

PARCEL IN AGEE'S DRIVE W. ROSEBURG

SECTION 14 T27S R6W DOUGLAS COUNTY ORE.

E. 297'

N.E. corner Lot 7
Brown's Estate

APPROVED
ROSEBURG CITY PLANNING COMMISSION

James R. Dougherty
PRESIDENT

JAN. 17, 1961

James R. Dougherty
SECRETARY

N. 0° 15' 00" W 212.5'

E. 37.5'

N. 0° 42' 15" W 100.0'

I.P.

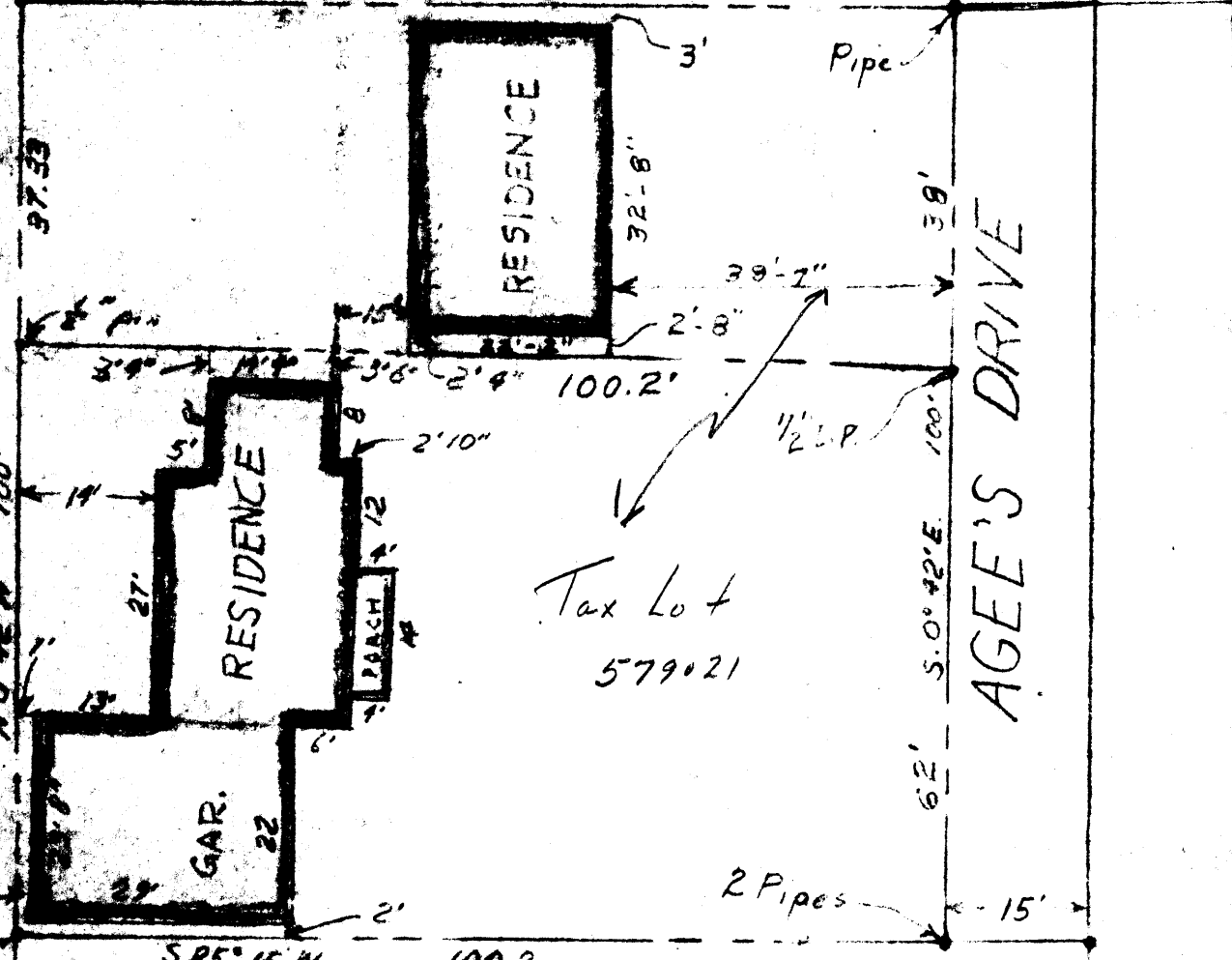

Tax Lot
579021

AGEE'S DRIVE

I, James R. Dougherty, hereby certify that I have surveyed the Lot shown on the above MAP and found the RESIDENCE thereon to be located completely within the Property Lines as shown.

SCALE 1" = 20'

Dec. 28, 1960

JAMES R. DAUGHERTY
CIVIL - SANITARY ENGINEER
WINSTON, OREGON

