

BERT D. HILL PARCEL IN SECTION 4 • T25S • R5W • W.M. DOUGLAS COUNTY - OREGON

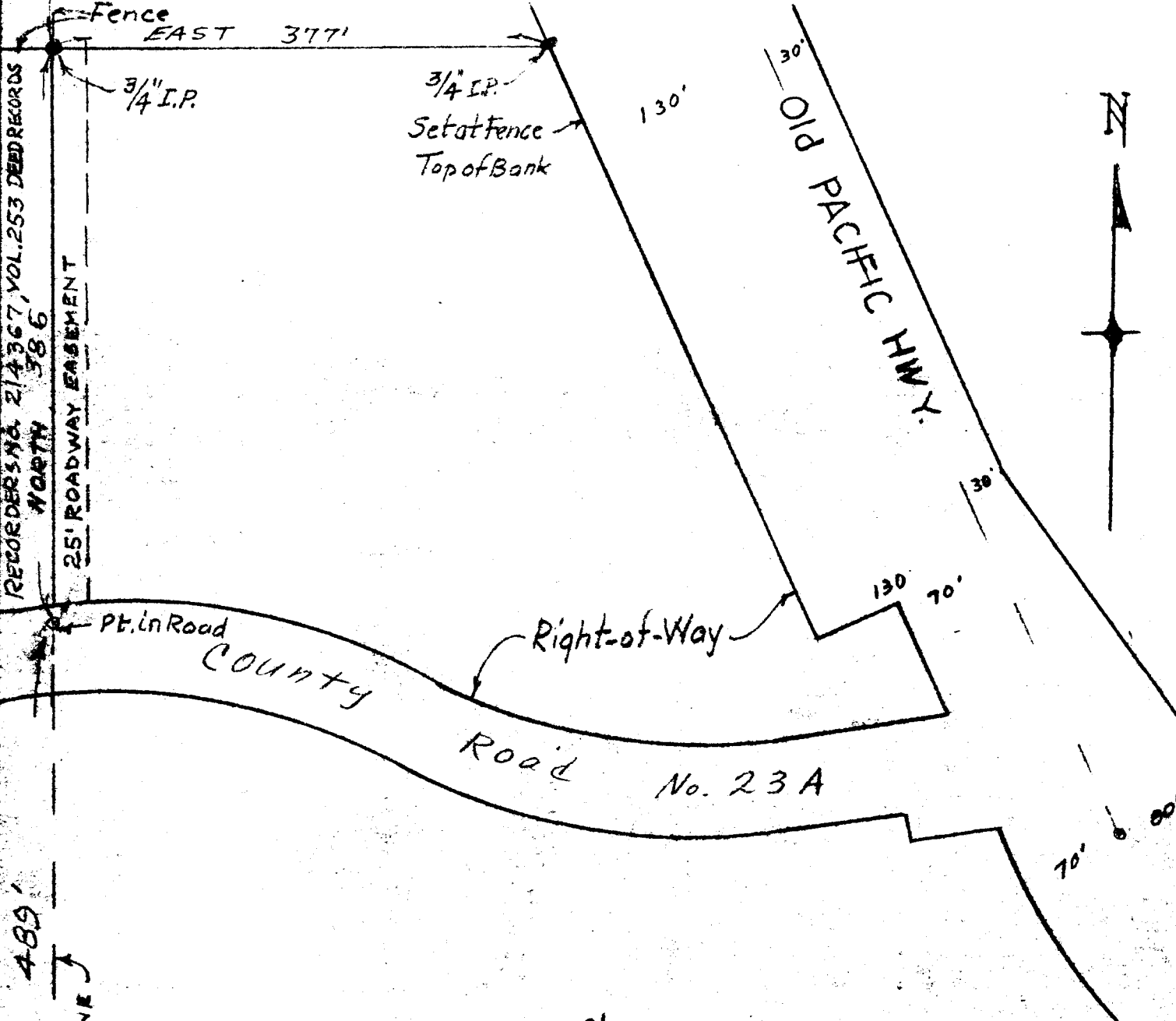

RECORDERS NO. 214367, VOL. 253 DEED RECORDS NORTH 386

25' ROADWAY EASEMENT

Pt. in Road

County

Road No. 23A

30°
130'
30°
70'
70'

SCALE 1" = 100'

SURVEYED BY
JAMES R. DAUGHERTY
 CIVIL-SANITARY ENGINEER
 WINSTON, ORE.

DEC. 8, 1960.

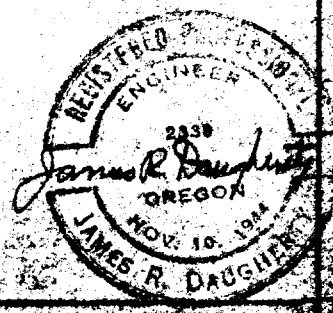

489'
SECTION LINE

1/4 COR.
5 0 4