

MYRTLE BEACHES COUNTY SURVEYORS FILE DATA

DO NOT REMOVE FROM OFFICE

SECTIONS 13 & 24 T 22 S, R 10 W

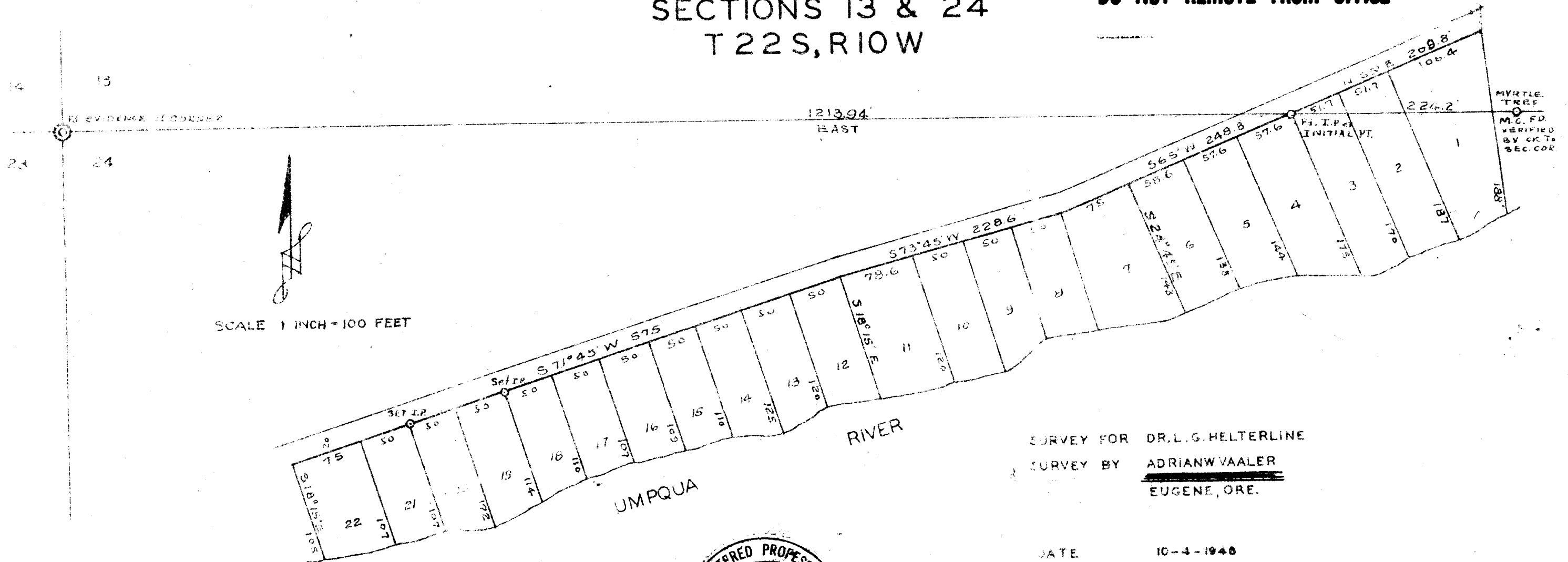

SURVEY FOR DR. L. G. HELTERLINE
 SURVEY BY ADRIAN W. VAALER
 EUGENE, ORE.

DATE 10-4-1940

DATE (this print) 12-60.

FILED
 RECEIVED

DEC 23 1930

COUNTY SURVEYOR
 DOUGLAS COUNTY, ORE.



ADRIAN W. VAALER & ASSOCIATES CIVIL ENGINEERS EUGENE OREGON 87 E. BROADWAY		SURVEY A.V. DRWG. JOB NO. 259-1
		P. C. S. File No. 51/153