

FILED L.L.
RECEIVED

COUNTY SURVEYOR
DOUGLAS COUNTY ORE.



COUNTY SURVEYORS FILE DATA
MAP

SHOWING
CLYDE TIMME PROPERTY
IN

LOT 7 - SEC. 12 - TP. 27S - RG. 3W W.M.
SCALE - 1" = 50' OCTOBER - 1957.

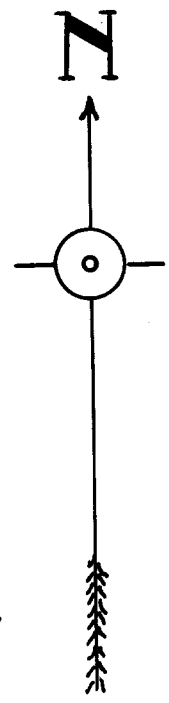
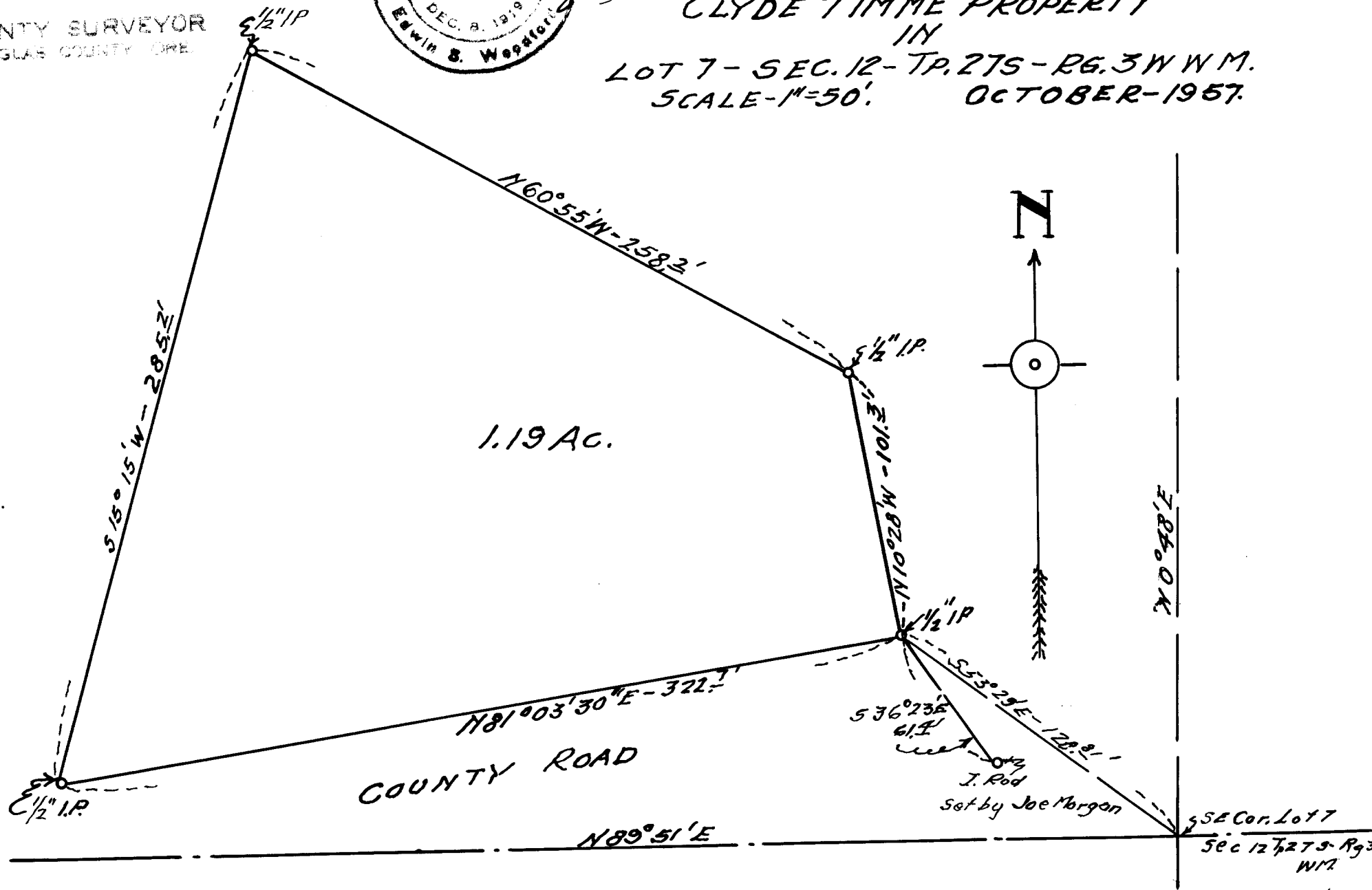

N 0° 40' E

C. S. File No. 51/146-

Description

Bruce M. Cormack

By a pt. marked by a Y Fir ~~from~~ ^{and}
with an X on both trunks from which
the 1/4 Cor bet 1 & 12 Sp. 275 by 3 W Wm
bears $N 0^{\circ} 15' W - 1295 \pm$ ft. ~~at~~ Var $21^{\circ} 30' E$.

Thence $S 55^{\circ} 30' W - 107.30$ ft to a pt

" $S 63^{\circ} 00' W - 199 \pm$ ft to an Iron
Stake.

Thence $S 15^{\circ} 00' W$ to the North bank
of Little River

Thence upstream along North bank
in an Easterly direction to a pt
that bears $S 38^{\circ} 30' E$ of the place
of beginning.

Thence $N 38^{\circ} 30' W$ to the pt of beg.

^{exception}
This description is given for the
purpose of reserving the timber enclosed
in the above described tract.

(SEE FILE FOLDER FOR MORE INFO)