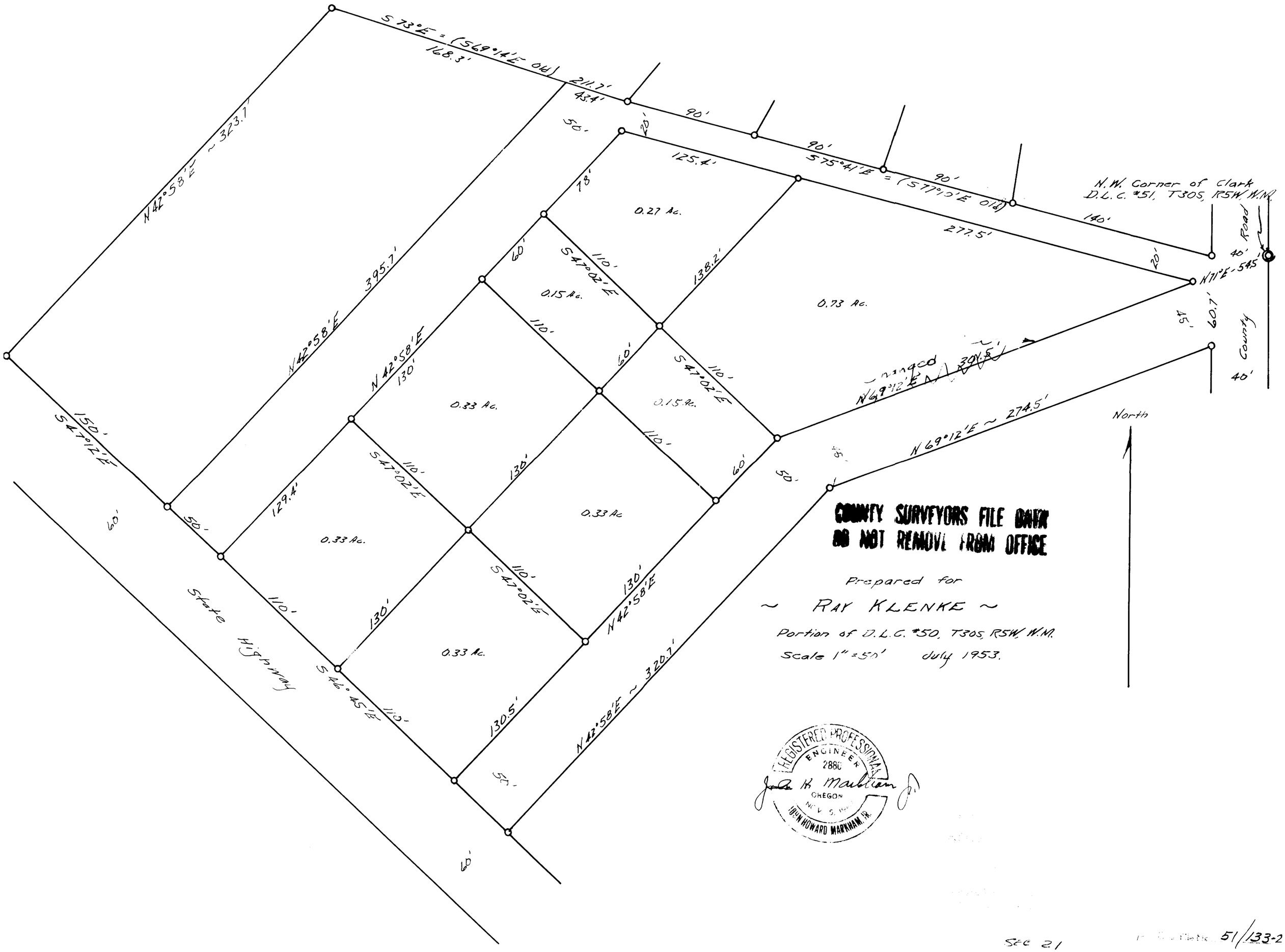

Sec 21

51/133-2