

SURVEY of 11.1 ACRES in
 SW $\frac{1}{4}$ of SEC. 21., T. 32 S., R. 5 W.
 DOUGLAS COUNTY, OREGON.
 for VIRGIL Mc COLLUM.

Scale: 1 in. = 200 ft.
 Date: Aug. 6, 1960.
 Notes: o indicates Iron Pipe
 ● " " " Axle.
 x " " " Tee.

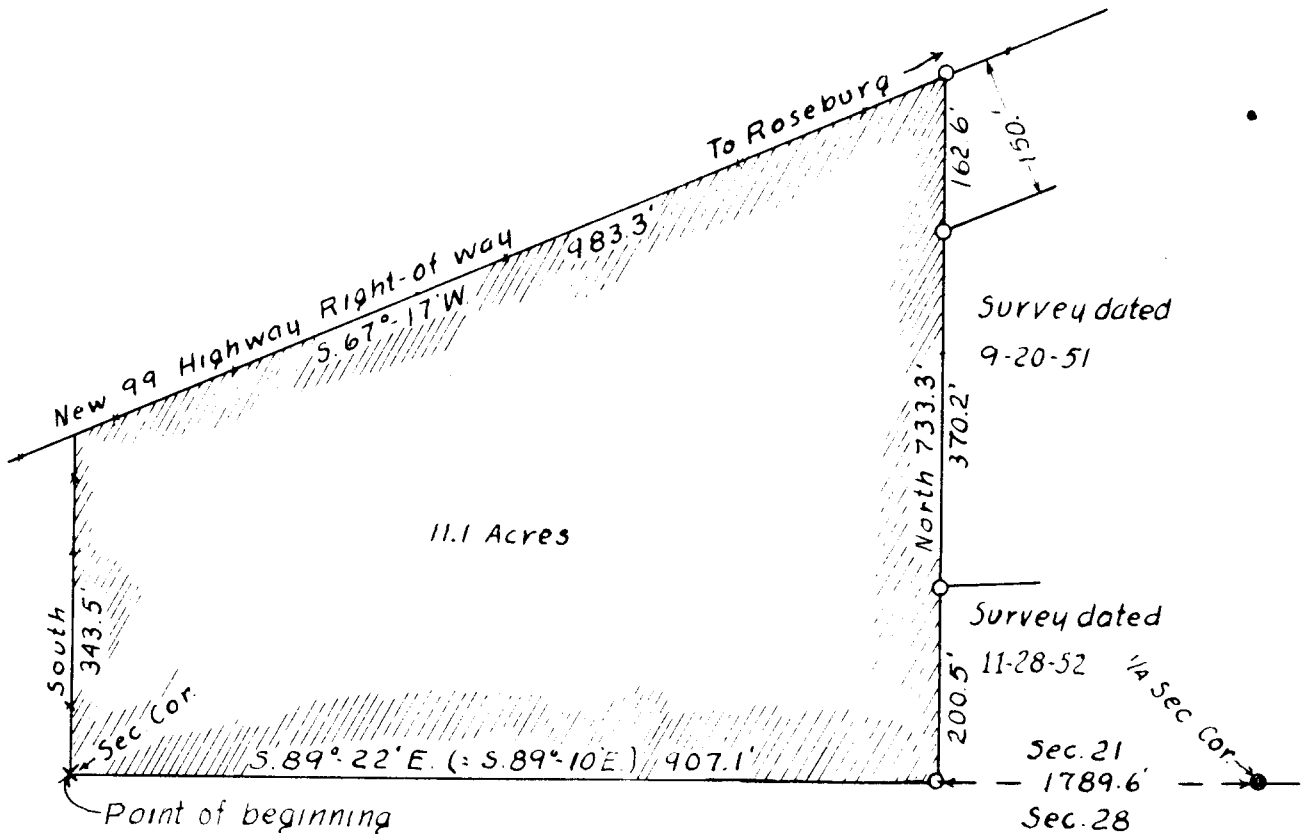

SURVEY

IN THE SW $\frac{1}{4}$ OF SECTION 21, T.32S., R.5 W.W.M.

DOUGLAS COUNTY, OREGON.

FOR VIRGIL McCOLLUM

**FILED
RECEIVED**

AUG 17 1900

**COUNTY SURVEYOR
DOUGLAS COUNTY, ORE.**

NARRATIVE OF SURVEY.

This survey was made on August 3, 1960 for Mr. McCollum and with his assistance, for the purpose of delineating this plot of ground, using a transit, long band chain and range pole. Also made use of the surveys of adjacent ground dated 1951 and 1952.

Both the section corner and the quarter section corner are reset corners in general use. The line between them was previously considered to have a bearing of S.89°-10'E. as given in the original field notes but on this survey I used S.89°-22'E. in order to conform with the bearing of the bounding new 99 highway.

DESCRIPTION

Beginning at an iron generally considered to be the SW. corner of section 21, T.32 S., R 5 W.W.M., thence running on the section line between sections 21 and 28, S.89°-22'E., 907.1 feet to an iron pipe set in 1952, thence north 733.3 to a point on the southerly side of the new 99 highway right-of-way, thence following the right-of-way boundary, S.67°-17'W., 983.3 feet to the west side of section 21, thence south 343.5 feet to the point of beginning, containing 11.1 acres, all in the SW $\frac{1}{4}$ of section 21, T.32 S., R.5 W.W.M., Douglas County, Oregon.

See the accompanying sketch for further information.
August 6, 1960.

