

SKETCH of SURVEY  
 WELLSITE and PIPELINE R. of W.  
 NE 1/4, SEC. 30, T. 32 S., R. 5 W. W. M.  
 DOUGLAS COUNTY, OREGON.  
 WINKLEMAN-FISHER.

Scale: 1 in. = 100 feet.  
 Date: June 15, 1960.

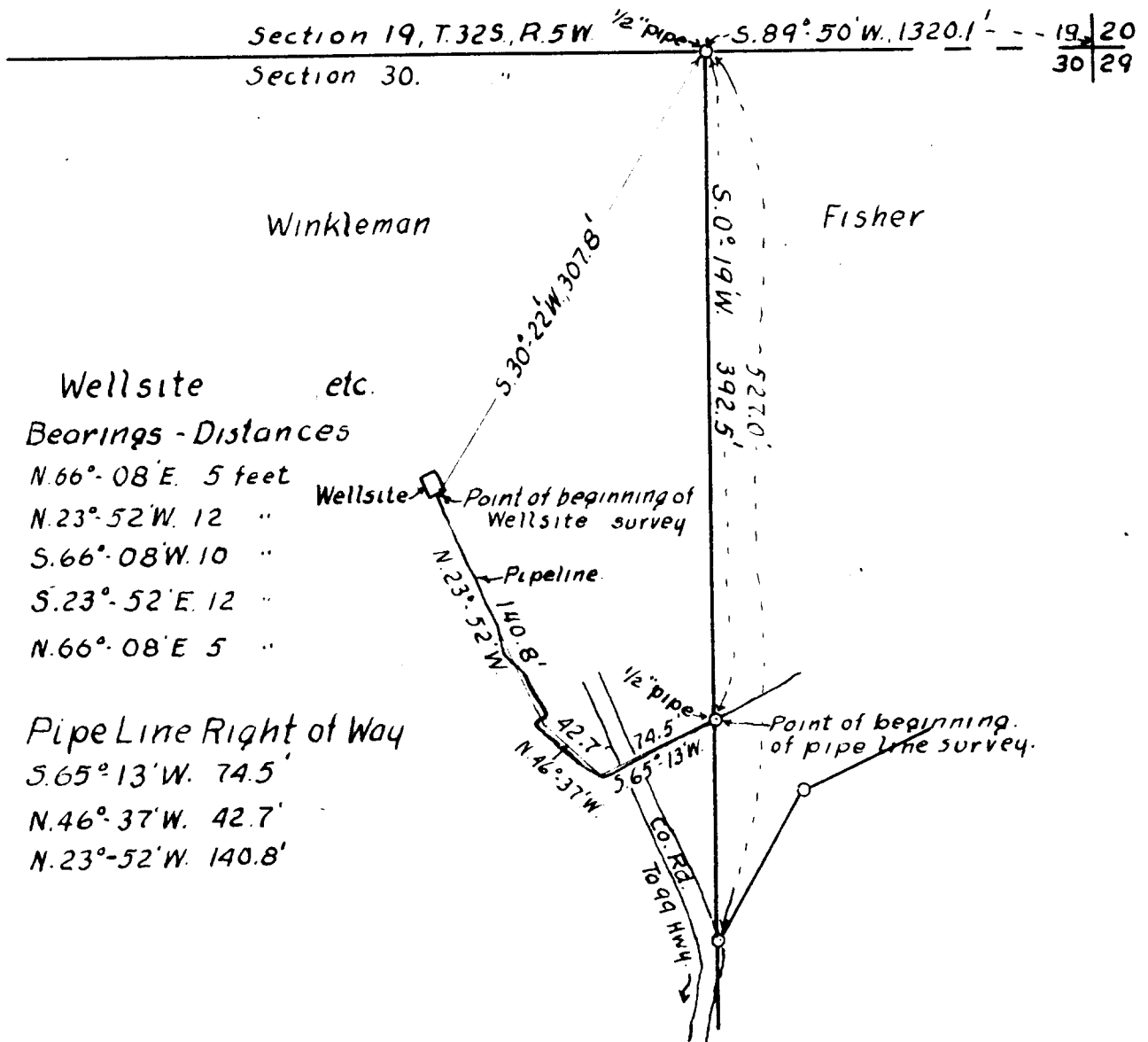

Wellsite etc.  
 Bearings - Distances  
 N. 66°-08' E. 5 feet  
 N. 23°-52' W. 12 "  
 S. 66°-08' W. 10 "  
 S. 23°-52' E. 12 "  
 N. 66°-08' E. 5 "

Pipe Line Right of Way  
 S. 65°-13' W. 74.5'  
 N. 46°-37' W. 42.7'  
 N. 23°-52' W. 140.8'

SURVEY of  
A 120 SQUARE FEET PARCEL OF GROUND AND A PIPELINE RIGHT-OF-WAY  
IN THE NE $\frac{1}{4}$  OF SECTION 30, T.32 S., R.5W.W.M.  
DOUGLAS COUNTY, OREGON.  
WINKLEMAN -- FISHER

FILED  
RECEIVED

AUG 17 1950

COUNTY SURVEYOR  
DOUGLAS COUNTY, ORE.

## NARRATIVE OF SURVEY

This survey was made at the request of Mr. Fisher for the purpose of obtaining title of a small parcel of ground at the position of a water well recently drilled and a right-of-way for the pipeline from the wellsite to a point on the property line between Mr. Fisher and the Winkleman's.

Full use of a map of survey of Mr. Fisher's property by Geo. J. Wenderoth dated August 1952, was taken for points, bearings, and distances.

Used a transit, range pole, and long band chain on this survey with the assistance of Mr. Fisher on June 4, 1960.

### DESCRIPTION OF WELLSITE

Beginning at a point on the pipeline at the entrance to the wellsite, this point considered to be the end of the pipeline, said point being S.30°-22'W., 307.8 feet from a  $\frac{1}{2}$  inch pipe on the north side of section 30, T.32 S., R.5 W.W.M., which in turn is S.89°-50'W., 1320.1 feet from the NE Cor. of section 30, T.32 S. R.5 W.W.M., thence N.66°-08'E., 5 feet to a point, thence N.23°-52'W., 12 feet to a point, Thence S.66°-08'W., 10 feet to a point, thence S.23°- 52'E., 12 feet to a point, thence N.66°-08' E., 5 feet to the point of beginning, containing 120 square feet in the NE $\frac{1}{4}$ , section 30, T.32 S., R.5 W.W.M.

### DESCRIPTION OF PIPELINE RIGHT-OF-WAY

Beginning at a point S.0°-19'W., 392.5 feet from a  $\frac{1}{2}$  inch pipe on the north side of section 30, T.32 S., R.5 W.W.M., as mentioned above, thence S.65°-13'W., 74.5 feet to a point, thence N.46°-37'W., 42.7 feet to a point, thence N.23°-52'W., 140.8 feet to the end of the pipeline as mentioned above. This right-of-way to be 10 feet wide and 260 feet long more or less, all on the property of the Winkleman's, less that portion of the pipeline that crosses the county road right-of-way.

June 16, 1960

