

**COUNTY SURVEYORS FILE DATA
DO NOT REMOVE FROM SOURCE**

T. 26 S., R. 8 W., WILLAMETTE MERIDIAN, OREGON

CORRECTIVE SURVEY OF SECTION 26

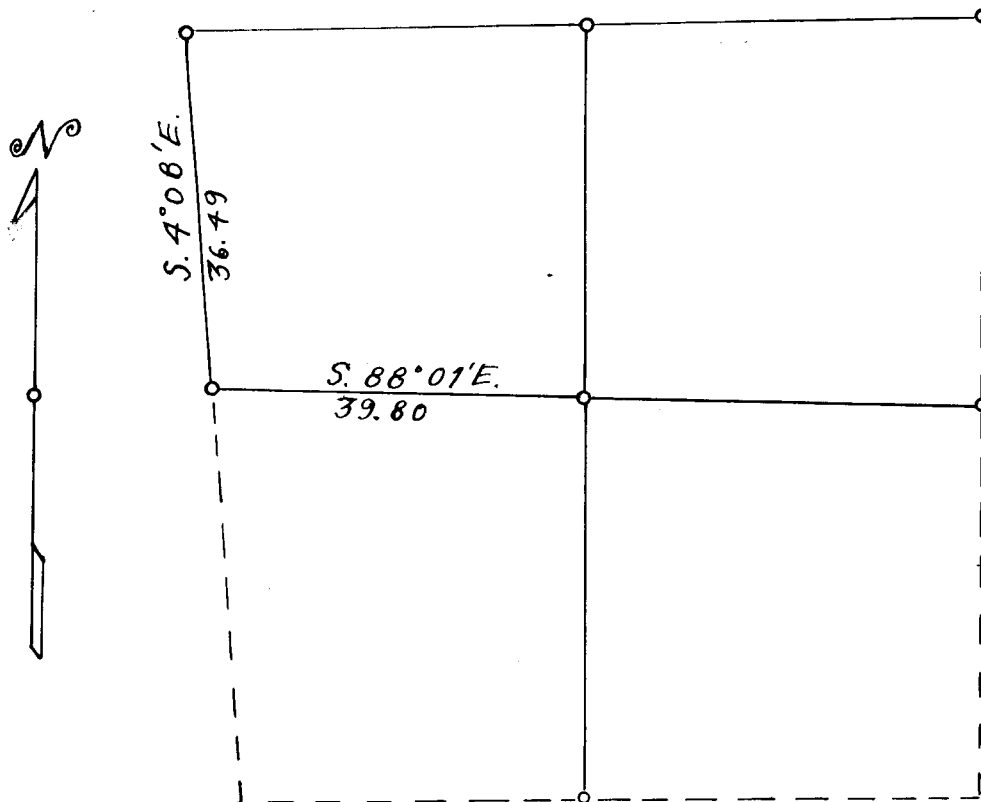

Scale: 1 in. = 20 chains = 1320 ft.

Mean Magnetic Declination $20^{\circ} 30' E.$

The bearings of all lines are referred to the true meridian determined by solar observations.

Corrective Survey executed May 1 and 2, 1961.

I hereby certify that the corrective survey represented by this plat is executed in conformity with the laws of the State of Oregon.

FILED
RECEIVED

MAY 2 1961

COUNTY SURVEYOR
DOUGLAS COUNTY, OREGON

Marvin C. Ramsey

TOWNSHIP 26 SOUTH, RANGE 8 WEST, WILLAMETTE MER., OREGON

Corrective survey of section 26

Chains

At the sec. cor. of secs. 22, 23, 26 and 27. For corner description see C.S. File No. 51/116.

May 1, 1961 at this sec. cor. at 9:30 a.m. by my watch which reads correct 120th meridian time, I set off $43^{\circ} 17\frac{1}{2}' N.$, on the lat. arc, $15^{\circ} 10' N.$, on the decl arc of my Gurley solar compass and determine a meridian with the solar attachment.

Thence

S. $4^{\circ} 08' E.$, on true line bet. secs. 26 and 27.

36.49 To the $\frac{1}{4}$ sec. cor. of secs. 26 and 27 which is monumented with an iron pipe 1 in. in diam., 12 ins. above ground mkd. County Surveyors Office $\frac{1}{4}$ S27 S26 1961

A Douglas fir 16 ins. in diam., bears S. $71^{\circ} E.$, 10 lks. dist., mkd. $\frac{1}{4}$ S26 CS BT

A Douglas fir 12 ins. in diam., bears N. $43\frac{1}{2}^{\circ} W.$, 21 lks. dist., mkd. $\frac{1}{4}$ S27 CS BT

The $\frac{1}{4}$ sec. cor. set by RS404 in July 1960 bears N. $64^{\circ} 30' E.$ 154 lks. dist., which I destroy.

Thence

S. $88^{\circ} 01' E.$, on East and West center line of sec. 26.

39.80 Point for center $\frac{1}{4}$ sec. cor. at the intersection with the North and South center line

Set an iron pipe 3 ft. long $1\frac{1}{2}$ ins. in diam., 28 ins. in the ground, mkd. RS404, from which

A Douglas fir 14 ins. in diam., bears N. $49^{\circ} E.$, 25 lks. dist., mkd. C $\frac{1}{4}$ S26 RS404 BT

A hemlock 8 ins. in diam., bears S. $63^{\circ} E.$, 13 lks. dist., mkd. C $\frac{1}{4}$ S26 RS404 BT

A Douglas fir 38 ins. in diam., bears S. $18^{\circ} W.$, 29 lks. dist., mkd. C $\frac{1}{4}$ S26 RS404 BT

A Douglas fir 20 ins. in diam., bears N. $16^{\circ} W.$, 45 lks. dist., mkd. C $\frac{1}{4}$ S26 RS404 BT

The center $\frac{1}{4}$ sec. cor. set by RS404 in July 1960 bears S. $0^{\circ} 45' E.$, 33 lks. dist., which I destroy.
See C. S. File No. 51/116.

Morris C. Ramsey