

CHESTER L. JENNINGS PARCELS · SECT. 21 · T28S · R6W · W.M.,
WINSTON · DOUGLAS COUNTY · OREGON

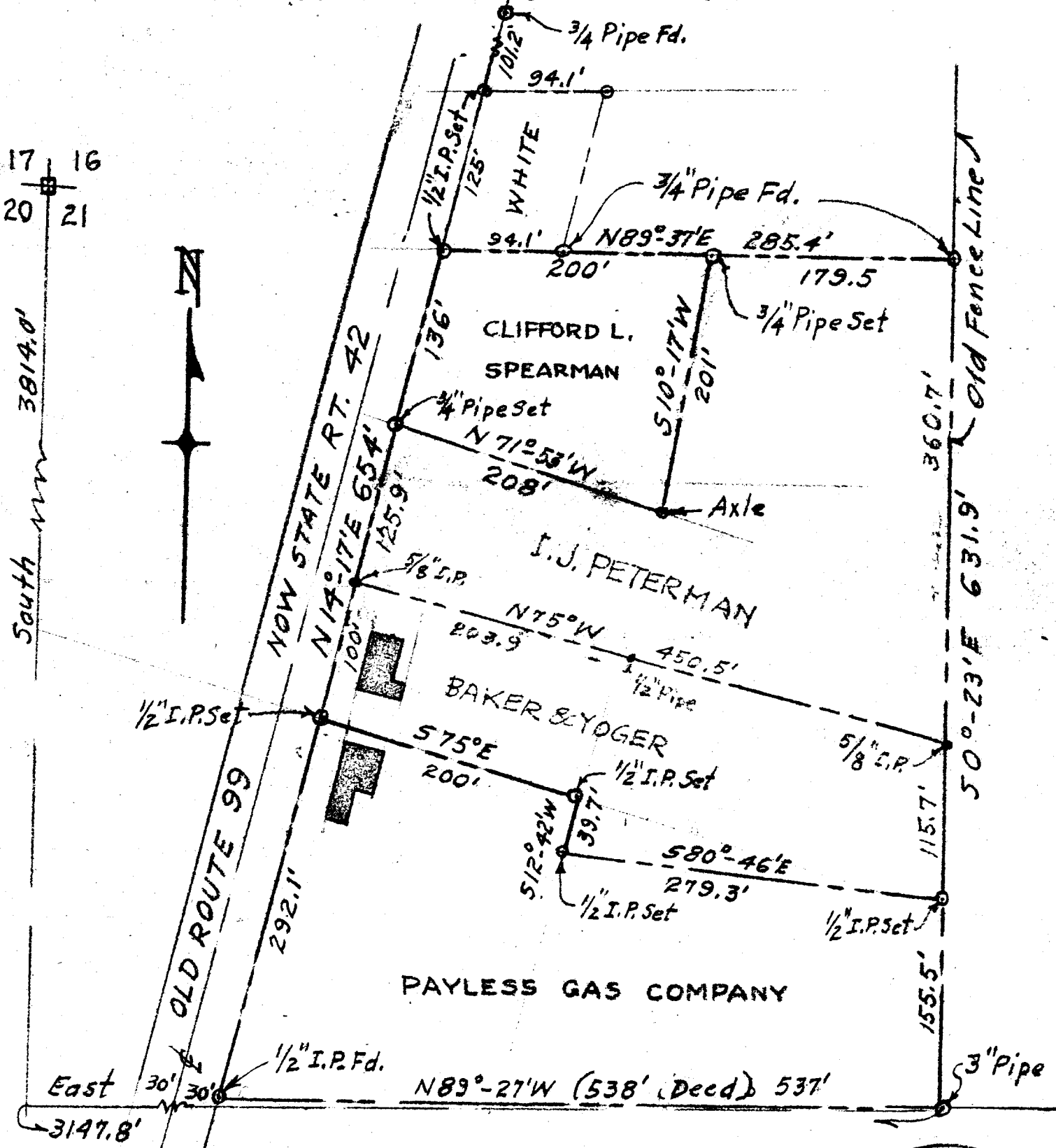

SURVEYED BY
JAMES R. DAUGHERTY
CIVIL-SANITARY ENGINEER

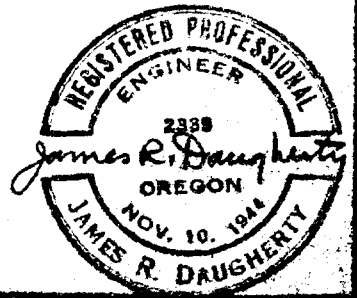

SCALE 1" = 100'

JULY 30, 1958 · Rev. June 7, 1960 WINSTON · ORE.