

FILED  
RECEIVED

JUL 20 1950

COUNTY SURVEYOR  
DOUGLAS COUNTY, ORE.

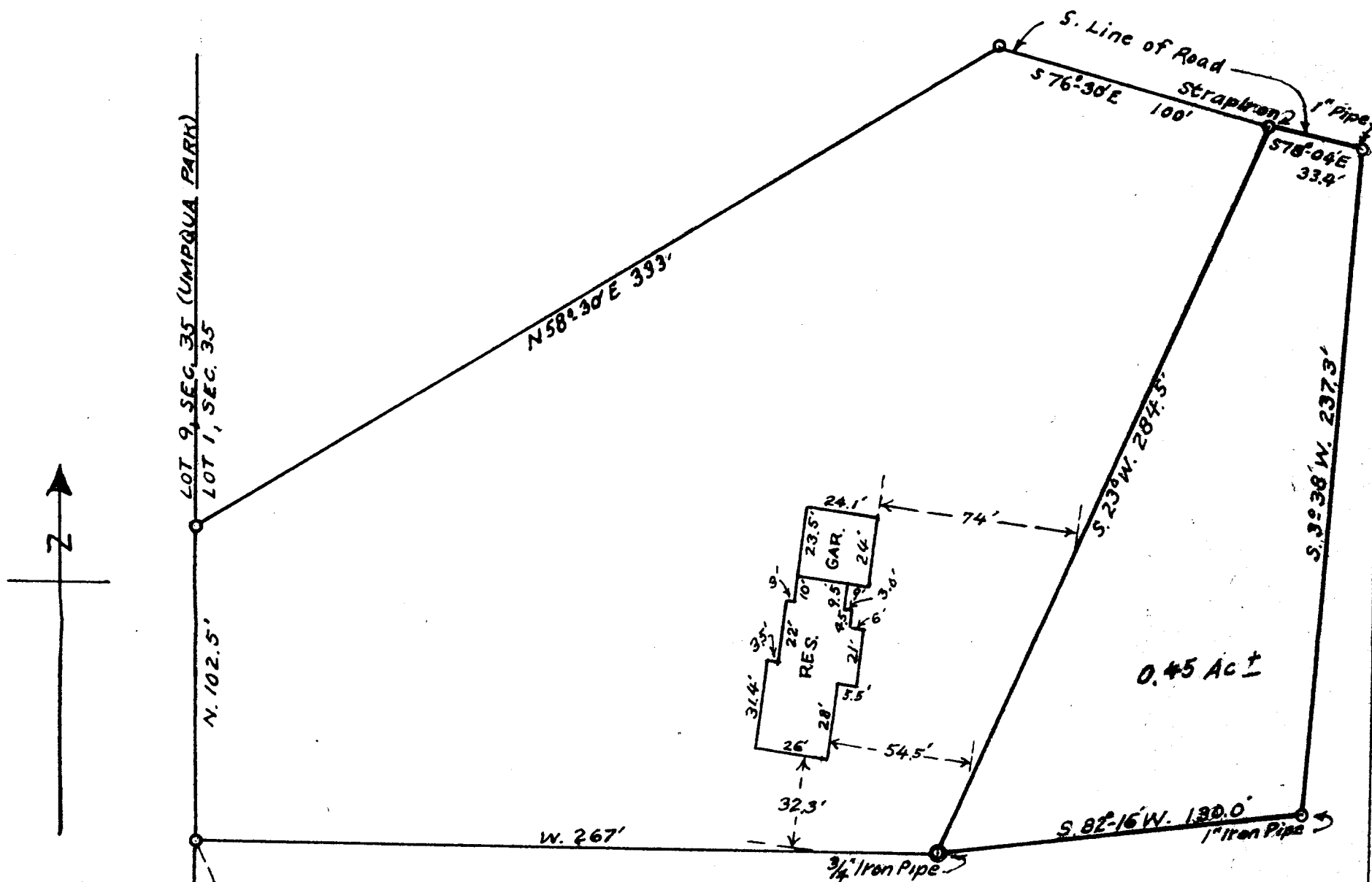

This is to certify that the improvements as shown on the property indicated on the annexed map are within the boundaries of said property which is described as follows: Beginning at a point on the West line of Lot 1, sec. 35, T.27S; R.6 W; W.M. Umpqua Park which is 1970 ft. N. of the SW. Cor. said lot 1, or 170 ft. N. of the SE Cor Lot 9, Umpqua Park, thence running N. 102.5 ft., along W. line said lot 1, to an iron pipe, thence N. 58° 30' E 333.0 ft. to an iron pipe on the southerly line of a public road, thence S. 76° 30' E. 100 ft. along said road line, to an iron pipe, thence S. 23° W. 284.5 ft. to an iron pipe, thence W. 267.0 ft. to the place of beginning, containing 1.5 acres, more or less.

*Arthur Boyer*

COUNTY SURVEYORS FILE DATA  
DO NOT REMOVE FROM OFFICE

Lot 9  
Lot 2  
Sec. 35

Lot 1, Sec. 35 <sup>27</sup>/<sub>6</sub>  
Umpqua Park

SW. Cor Lot 1, Sec 35  
Cen Sec. 35  
T.27S; R.6W; W.M.

W.H. Mc LAIN  
A. A. HAMMELL, ROSEBURG, ORE.  
PORTION OF LOT 1, UMPQUA PARK  
IN SEC. 35, T.27S; R. 6 W; W. M.  
MAY, 1953 08. 1" = 50'