

COUNTY SURVEYORS FILE DATA

DO NOT REMOVE FROM OFFICE

SURVEY OF

SOUTH HALF OF LOT 16, PLAT "H", ROSEBURG HOME ORCHARD TRACT SECTION 10, T 28 S, R 6 W, W.M.

SURVEYED FOR: ROBERT A. HINK

APRIL, 1960

SURVEYED BY: G. R. LECKLIDER-ENG'R.

SCALE: 1" = 60'

- DENOTES 3/4" RODS FOUND
- DENOTES STEEL TUBE WITH SURVEY CAP SET

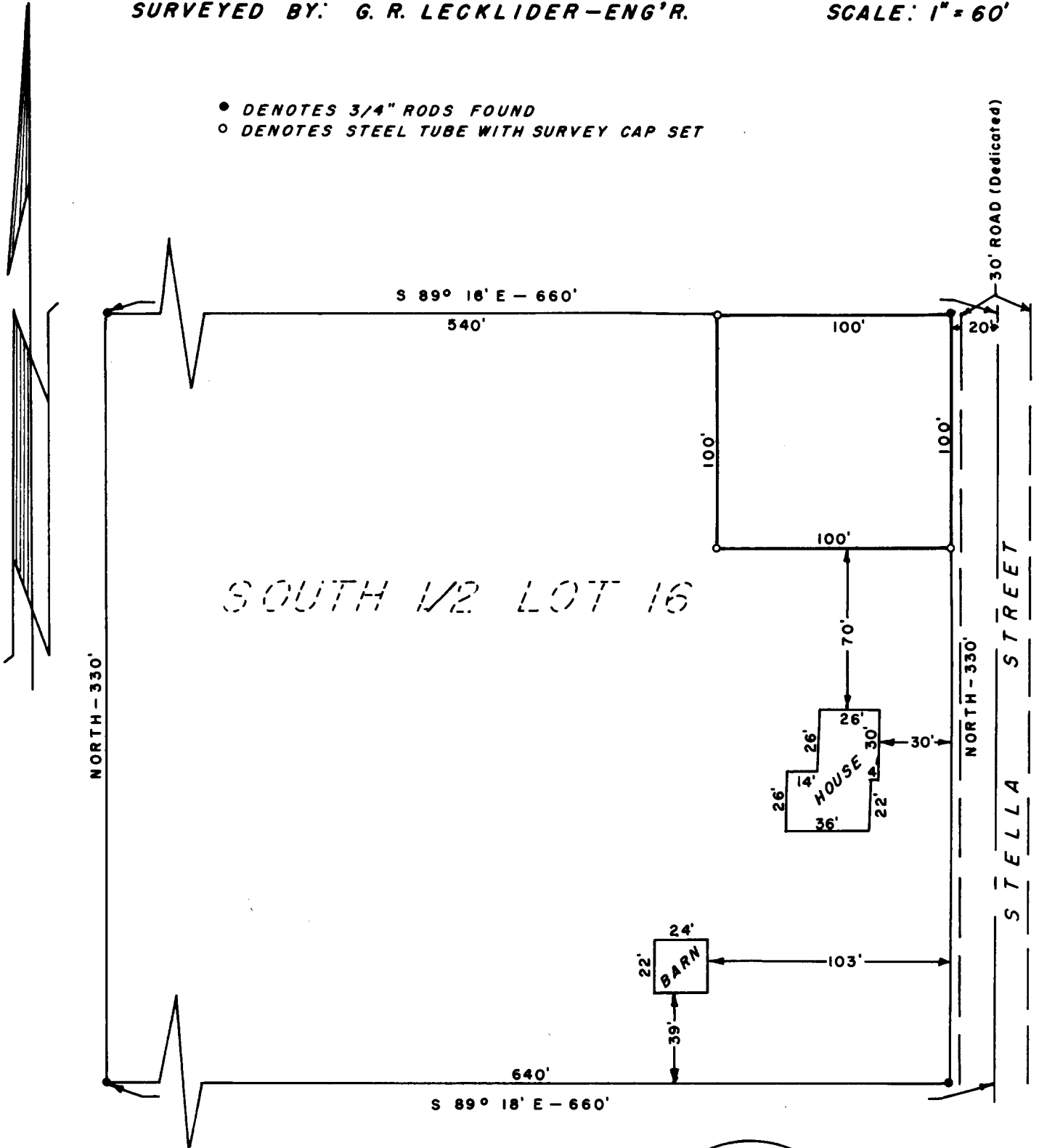

FILED *L.S.*
RECEIVED

MAY 2 1960

COUNTY SURVEYOR
DOUGLAS COUNTY, ORE.



e.s. *P* 51/94