

**COUNTY SURVEYORS FILE DATA  
 AS ALL BEARINGS FROM TRUE**

T. 26 S. R. 2 W., WILLAMETTE MERIDIAN, OREGON

SUBDIVISION OF SECTION 8

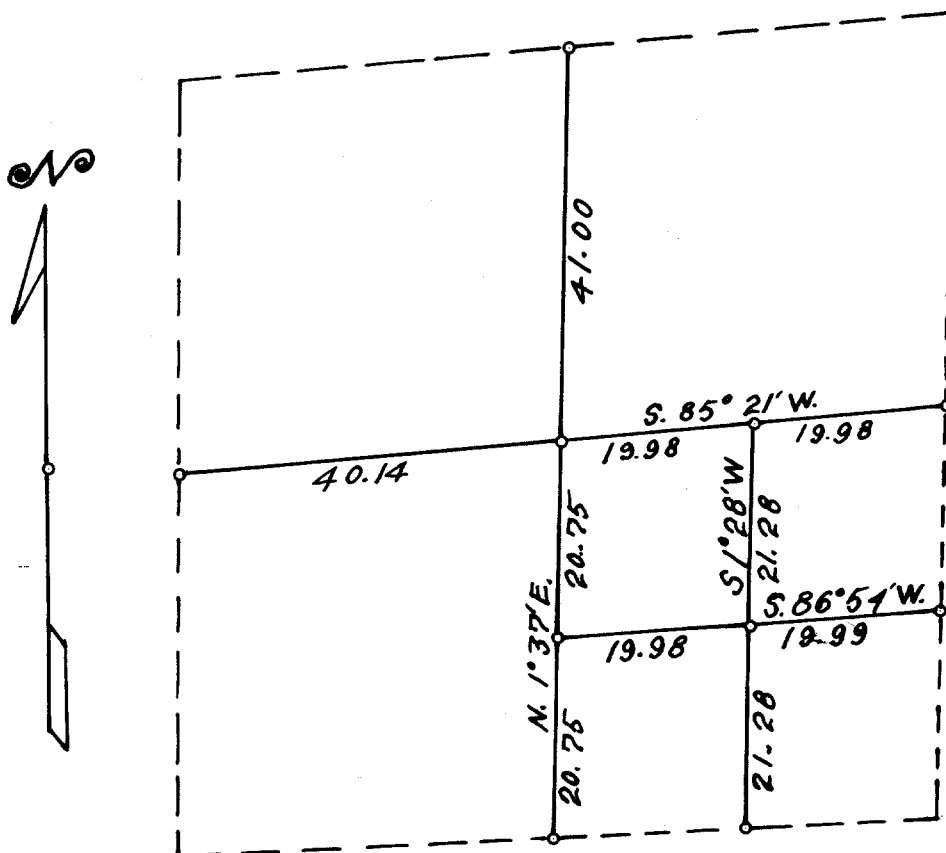

Scale: 1 in. = 20 chains = 1320 feet  
 Mean Magnetic Declination 20° 00' E.  
 The bearings of all lines are referred to the true  
 meridian determined by solar observations.  
 o = Corner Occupied and Monumented  
 ——— Line Surveyed.      - - - - - Line Not Retraced.  
 Survey executed March 21- 29, 1960

I hereby certify that the survey represented by this  
 plat is executed in conformity with the Laws of  
 the State of Oregon.

FILED *LL*  
 RECEIVED

APR 19 1960

COUNTY SURVEYOR  
 DOUGLAS COUNTY, ORE.

*Morris C. Ramsey*

TOWNSHIP 26 SOUTH, RANGE 2 WEST, WILLAMETTE MER., OREGON  
SUBDIVISION OF SECTION 8

EXECUTED AT THE REQUEST OF J. H. BAXTER & CO.

OF

ROSEBURG, OREGON

BY

Marvin C. Ramsey, Registered Professional Land Surveyor.

**Assistants**

J. David Kirklin

James Cramer

Survey commenced March 21, 1960

Survey completed March 29, 1960

FILED  
RECEIVED

APR 13 1960

COUNTY SURVEYOR  
DOUGLAS COUNTY, ORE

C. S. File No. 51/86 b

## TOWNSHIP 26 SOUTH, RANGE 2 WEST, WILLAMETTE MER., OREGON

## Subdivision of Section 8

## Chains

The  $\frac{1}{4}$  sec. cor. bet. secs. 8 and 17 is monumented with an iron pipe  
2 ins. in diam., 8 ins. above the ground, firmly set and mkd.

U. S. Cadastral Survey

T 26 S R 2 W

$\frac{1}{4}$   $\frac{S8}{S17}$

1959

Bureau of Land Management

A Douglas Fir 18 ins. in diam., bears S.  $43^{\circ}$  E., 33 lks. dist.,  
mkd.  $\frac{1}{4}$  S17 BT

A Douglas Fir 20 ins. in diam., bears N.  $55^{\circ}$  W., 17 lks. dist.,  
mkd.  $\frac{1}{4}$  S8 BT

The geographic position of this cor. is lat.  $43^{\circ} 18' 48''$ N., and  
long.  $122^{\circ} 57'$ W., The observed magnetic declination is  $19^{\circ} 06'$ E.

March 21, 1960: at this  $\frac{1}{4}$  sec. cor. at 9:30 a.m., I set off  $43^{\circ}$   
 $18 \frac{3}{4}'$ N., on the lat. arc,  $0^{\circ} 27 \frac{1}{2}'$ N., on the decl. arc of my  
Gurley solar transit and determine a meridian with the solar  
attachment. Further solar observations were taken along each line.

## Thence

N.  $1^{\circ} 37'$  E., on North and South center line of sec. 8

20.75 Point for center South 1-16 sec. cor. at proportionate distance.

Set an iron pipe 3 ft. long 1 in. in diam., 28 ins. in the ground,  
mkd. RS404, from which

A Douglas Fir 14 ins. in diam., bears S.  $70^{\circ}$  W., 8 lks. dist.,  
mkd. CS 1-16 S8 RS404 BT

A Douglas Fir 18 ins. in diam., bears N.  $10^{\circ}$  W., 30 lks. dist.,  
mkd. CS 1-16 S8 RS404 BT

41.50 Point for center  $\frac{1}{4}$  sec. cor. at intersection with the East and  
West center line

Set an iron pipe 3 ft. long  $1 \frac{1}{2}$  ins. in diam., 28 ins. in the ground,  
mkd. RS404, from which

A Maple 14 ins. in diam., bears N.  $19^{\circ}$  E., 59 lks. dist., mkd.  
C  $\frac{1}{4}$  S8 RS404 BT

A Maple 14 ins. in diam., bears S.  $58^{\circ}$  E., 60 lks. dist., mkd.  
C  $\frac{1}{4}$  S8 RS404 BT

A Madrona 14 ins. in diam., bears S.  $10^{\circ}$  W., 18 lks. dist., mkd.  
C  $\frac{1}{4}$  S8 RS404 BT

A Cedar 12 ins. in diam., bears N.  $7^{\circ}$  W., 123 lks. dist., mkd.  
C  $\frac{1}{4}$  S8 BT

FILED  
RECEIVED

APR 18 1960

COUNTY SURVEYOR  
DOUGLAS COUNTY ORE.

T. 26 S., R. 2 W.

## Chains

82.50 To  $\frac{1}{4}$  sec. cor. of secs. 5 and 8, which is monumented with an iron pipe 2 ins. in diam., 8 ins. above the ground, firmly set and mkd.

U. S. Cadastral Survey

T 26 S R 2 W

$$\frac{1}{4} \frac{S5}{S8}$$

1959

Bureau of Land Management

A Douglas Fir 18 ins. in diam., bears S.  $26^{\circ}$  E., 28 lks. dist.,  
mkd.  $\frac{1}{4}$  S8 BT

A Douglas Fir 12 ins. in diam., bears N.  $38^{\circ}$  W., 9 lks. dist.,  
mkd.  $\frac{1}{4}$  S5 BT

The  $\frac{1}{4}$  sec. cor. of secs. 8 and 9 is monumented with an iron pipe 2 ins. in diam., 8 ins. above the ground, firmly set and mkd.

U. S. Cadastral Survey

T. 26 S R 2 W

$$S8 \frac{1}{4} S9$$

1959

Bureau of Land Management

A Douglas Fir 10 ins. in diam., bears N.  $72\frac{1}{2}^{\circ}$  E., 28 lks. dist.,  
mkd.  $\frac{1}{4}$  S9 BT

A Douglas Fir 18 ins. in diam., bears N.  $73\frac{1}{2}^{\circ}$  E., 44 lks. dist.,  
mkd.  $\frac{1}{4}$  S8 BT

## Thence

S.  $85^{\circ}$  21' W., on East and West center line of sec. 8.

19.98 Point for center East 1-16 sec. cor. ✓

Set an iron pipe 3 ft. long 1 in. in diam. 28 ins. in the ground  
mkd. RS404, from which

A Douglas Fir 18 ins. in diam., bears N.  $46^{\circ}$  E., 19 lks. dist.,  
mkd. CE 1-16 S8 RS404 BT

A Douglas Fir 28 ins. in diam., bears N.  $26^{\circ}$  W., 60 lks. dist.,  
mkd. CE 1-16 S8 RS404 BT

39.96 To center  $\frac{1}{4}$  sec. cor. of sec. 8.

80.10 To  $\frac{1}{4}$  sec. cor. of secs. 7 and 8 which is monumented with an iron pipe 1 in. in diam., 12 ins. above ground, firmly set and mkd.

U. S. General Land Office Survey

$$\frac{1}{4} \frac{S7}{S8}$$

1918

A Douglas Fir 38 ins. in diam., bears N.  $59^{\circ}$  E., 14 lks. dist.,  
mkd.  $\frac{1}{4}$  S8 BT

A Douglas Fir 16 ins. in diam., bears N.  $31^{\circ}$  W., 13 lks. dist.,  
healed.

FILED  
RECEIVED

APR 13 1960

COUNTY SURVEYOR  
DOUGLAS COUNTY ORE.

G. S. File No. 51/26d

T. 26 S., R 2 W.

## Chains

The South 1/16 sec. cor. of secs. 8 and 9 is monumented with an iron pipe 2 ins. in diam., 6 ins. above the ground, firmly set and mkd. U. S. Cadastral Survey

S1/16  
S8|S9  
19|59

Bureau of Land Management

A Douglas Fir 16 ins. in diam., bears S. 60° E., 33 lks. dist., mkd. S 1/16 S9 BT

A Douglas Fir 12 ins. in diam., bears S. 63° W., 9 lks. dist., mkd. S 1/16 S8 BT

## Thence

S. 86° 54' W., on the East and West center line of the SE  $\frac{1}{4}$  of sec. 8

19.99 Point for SE 1/16 sec. cor. ✓

Set an iron pipe 3 ft. long 1 in. in diam., 28 ins. in the ground, mkd. RS404, from which

A Douglas Fir 22 ins. in diam., bears S. 47 $\frac{1}{2}$ ° E., 28 lks. dist., mkd. SE 1/16 S8 BT

A Douglas Fir 14 ins. in diam., bears N. 5° W., 41 lks. dist., mkd. SE 1/16 S8 BT

39.97 To center South 1/16 sec. cor.

The East 1/16 sec. cor. of secs. 8 and 17 is monumented with an iron pipe 2 ins. in diam., 6 ins. above the ground, firmly set and mkd. U. S. Cadastral Survey

E1/16  
S8  
S17  
1959

Bureau of Land Management

A Douglas Fir sawed stump 28 ins. in diam., bears N. 84 $\frac{1}{2}$ ° E., 76 lks. dist., mkd. E1/16 S8 BT

A Douglas Fir 38 ins. in diam., bears S. 51 $\frac{1}{2}$ ° E., 132 lks. dist., mkd. E1/16 S17 BT

## New bearing tree

A Maple 12 ins. in diam., bears N. 28 $\frac{1}{2}$ ° W., 135 lks. dist., mkd. E1/16 S8 RS404 BT

## Thence

N. 1° 28' E., on North and South center line of the SE  $\frac{1}{4}$  of sec. 8

21.28 To the SE 1/16 sec. cor.

42.56 To the center East 1/16 sec. cor.

FILED  
RECEIVED

APR 13 1959

COUNTY SURVEYOR  
DOUGLAS COUNTY, ORE.

C. S. File No. 51/86 E

T. 26 S., R. 2 W

I hereby certify that the bearings of all lines recorded in this survey were determined by solar observations and that the survey described in the foregoing field notes was executed in conformity with the laws of the State of Oregon.

*Morris C. Ramsey*

FILED  
RECEIVED

APR 13 1910

COUNTY SURVEYOR  
DOUGLAS COUNTY, ORE.

C. S. File No. 51/86 F