

SURVEY OF LOT 1 - RAUSCHERT ADDITION TO  
ROSEBURG, DOUGLAS COUNTY, ORE

GARDEN VALLEY ROAD

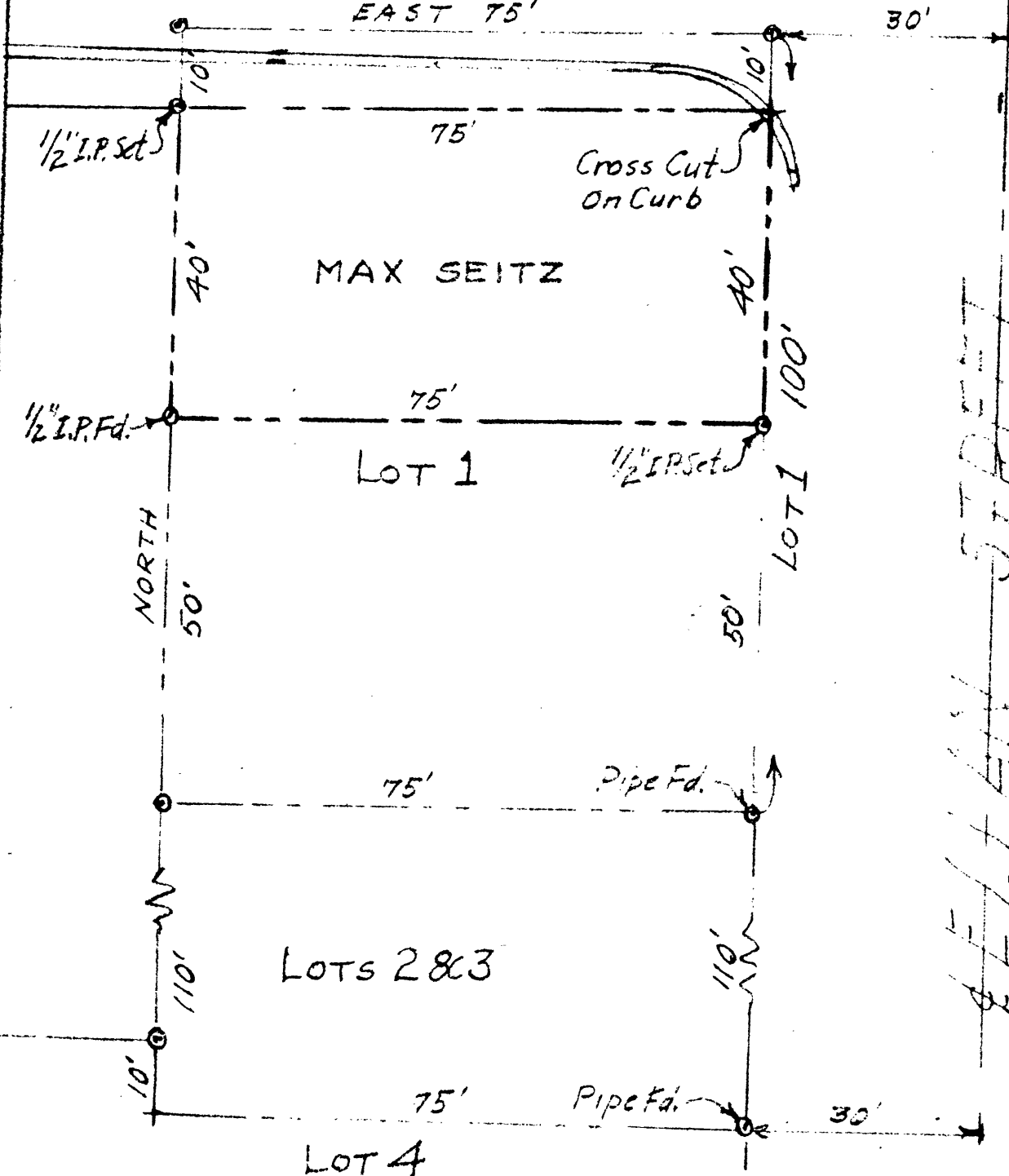

GARDEN VALLEY ROAD



COUNTY SURVEYORS FILE DATA  
DO NOT REMOVE FROM OFFICE

SCALE 1" = 20'

JUNE 11, 1959

FILED *of*  
**JAMES R. DAUGHERTY**  
CIVIL SANITARY ENGINEER  
ROSEBURG, ORE.  
COUNTY SURVEYOR  
DOUGLAS COUNTY, ORE.

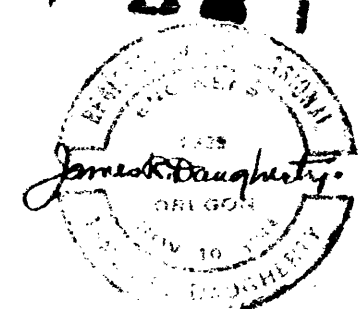

C. S. File No. P/T & 4  
51/40