

Set, 19 + 20 T. 24 S., R. 6 W.

Set 1" x 1" x 36" T iron

Attached cap $1\frac{1}{16}$ " diam. inscribed

Survey point - Wilford N. Haines # 239

Drain, Oregon.

for ~~N 1/4~~ S $\frac{19}{20}$

found dead tree to S.E.
with scribe.

FILED
RECEIVED

JUN 25 1959

COUNTY SURVEYOR
DOUGLAS COUNTY, ORE.

REGISTERED
OREGON
LAND SURVEYOR

Wilford N. Haines

MAY 7 1948
WILFORD N. HAINES
239

T 24S R 6W Sect 19 + 20
North half.

offsets

Checked by _____

Computed by _____

Sta- tions	Course		Latitude		Departure		Balanced		Double Meridian Distance	Double Areas	
	Bearing	Distance	N +	S -	E +	W -	Lat.	Dep.		EAST	WEST
1	N 11° 30' E	21.07	20.20		5.98		+20.20	+5.98			
2	N 0° 04' E	430.18	430.18		.50		450.38	+6.48	+6.27		0.21
3	N 4° 37' W	319.93	318.89		25.75		269.27	-19.27	10.71	29.98	
4	N 7° 30' E	590.26	585.19		77.06		1354.46	+57.79	+18.85		38.94
5	N 3° 56' W	71.96	71.79		4.99		1426.25	+52.85	+19.85		33.00
6	N 0° 16'	57.70	57.70		0.00		1788.95	+52.85	+20.65		26.20
7	N 56° 08' E	339.85	188.93		281.36		1672.78	+32.21			
8	N 42° 26' E	153.44	113.25		103.53		1786.03	437.74			
9	N 3° 50' E	138.63	138.32		9.27		1924.35	447.01			
10	N 8° 54' W	370.15	365.69		57.27		2290.09	389.74			
11	N 33° 02' W	408.68	341.06		275.17		2631.10	164.57			
12	N 84° 38' W	28.32	12.00		127.78		2643.10	+36.79	36.79		
13											
14	S 50° 07' W	51.33		32.91	39.89		1354.46	+59.79			
15							1391.55	+18.40			
										Turn Right 42017' go 51.33 ft	
										To fs	
										Set out 4 site on 3	
										Mag. Br. 21° 30' at + 5.19	
										TAN = 0.13919261	
										N 0° 48' E	
										49 67	
										7 50	
										42 17	

FILED
RECEIVED

JUN 25 1959

COUNTY SURVEYOR
DOUGLAS COUNTY, ORE.

N 1/6 Sect 19 + 20
T 24S R 6W

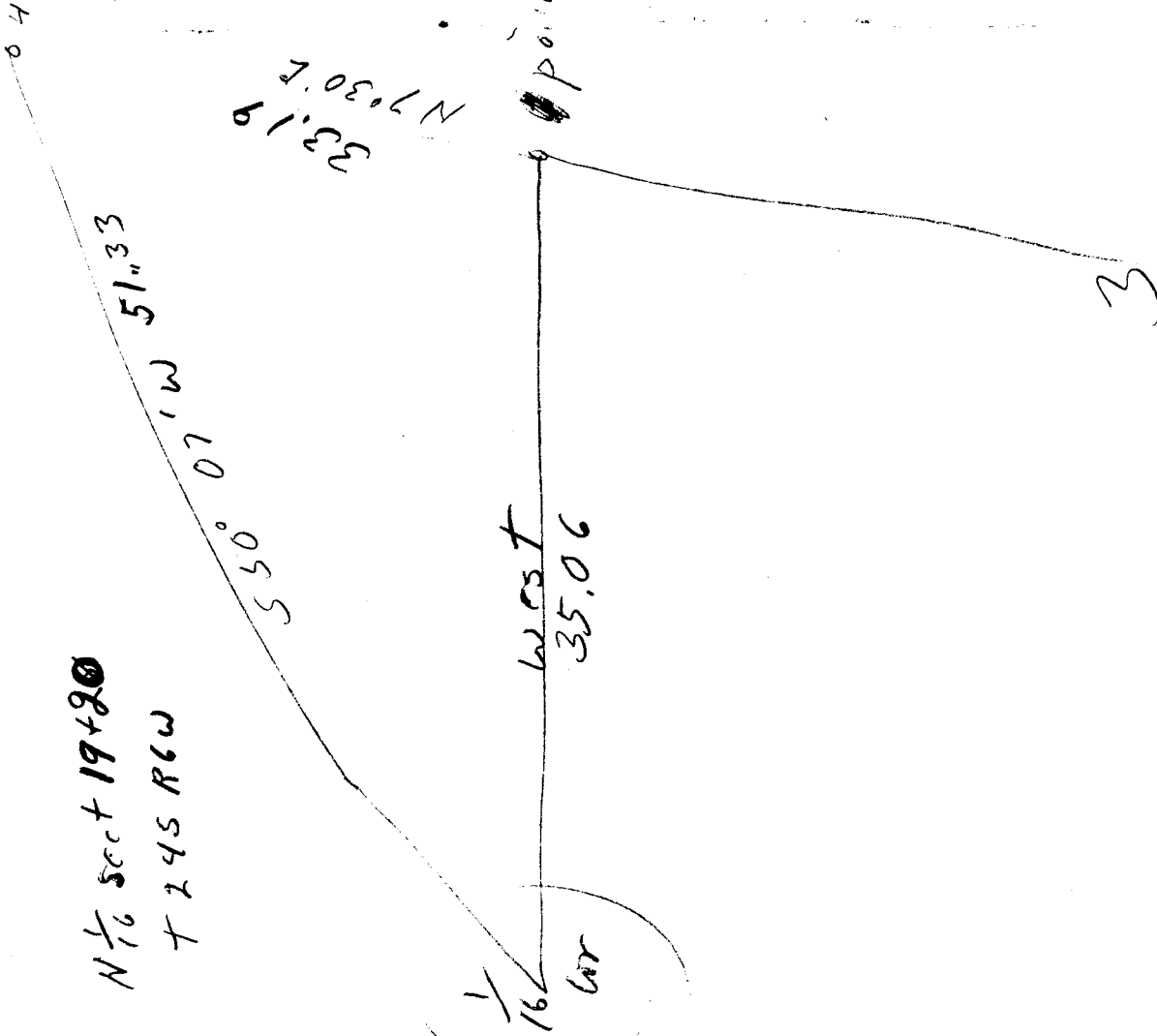

(39 ft. 7 inch)

33.19 at 33° = 39.57 ft

Set 1/16

IRON ROD & BRASS CAP

14" MARKERS S 72° W 4200 FT