

COUNTY SURVEYORS FILE DATA
DO NOT REMOVE FROM OFFICE

SURVEY FOR DEED DESCRIPTION A PORTION OF LOT 2, BLOCK 4, PLAT OF RIDGEWOOD

SECTION 34, T 26 S, R 6 W, W.M. DOUGLAS COUNTY, OREGON
SURVEYED FOR: DR. GEORGE LENGI SCALE: 1" = 30'
SURVEYED BY: G. R. LECKLIDER-ENG'R. MAY, 1959

- DENOTES CORNER FOUND
- ⊗ DENOTES CORNER RE-ESTABLISHED
- DENOTES CORNER SET (1/2" Iron rod)

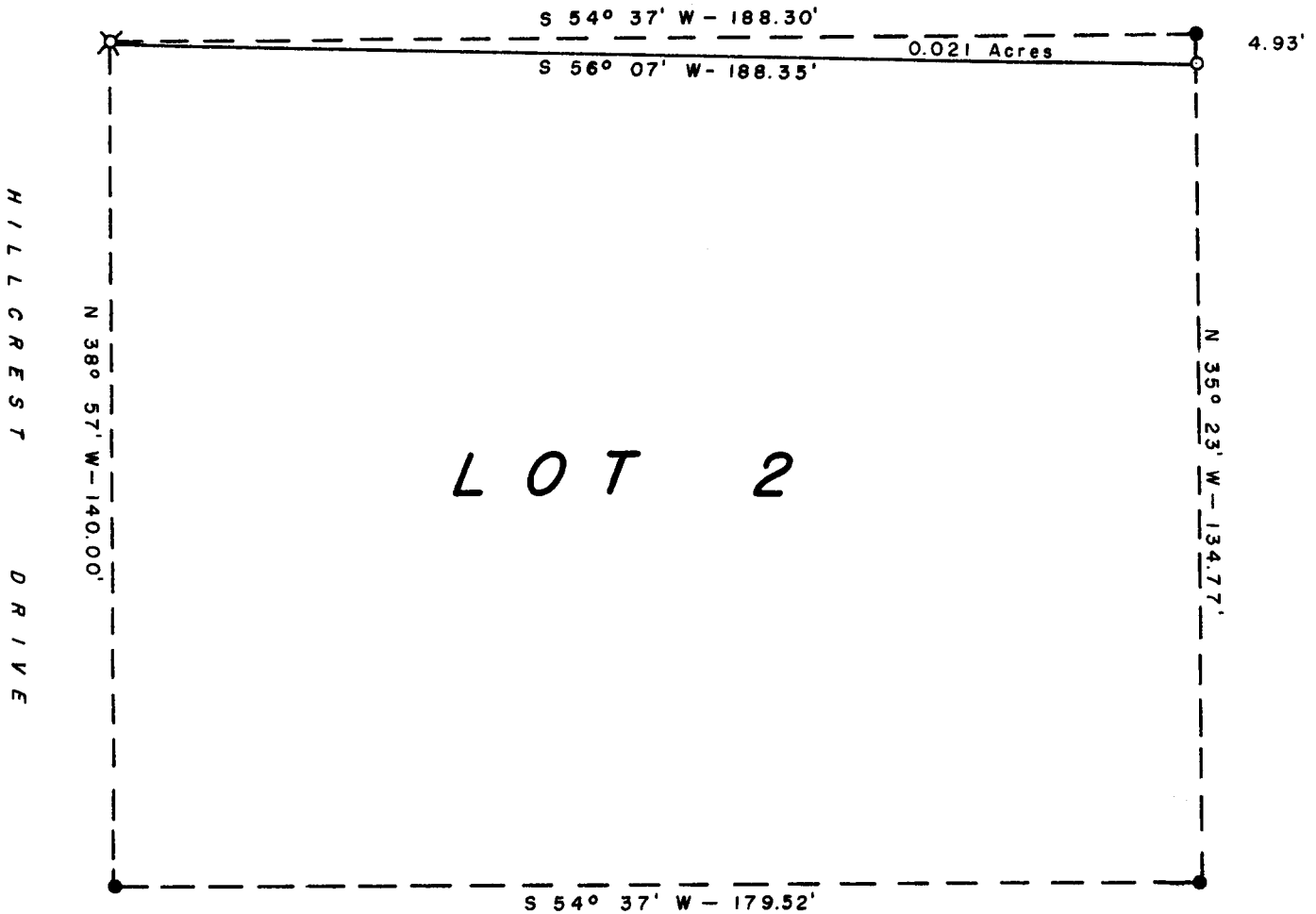
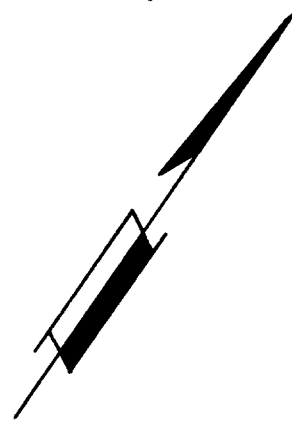

FILED
RECEIVED

MAY 13 1959

COUNTY SURVEYOR
DOUGLAS COUNTY, ORE.

