

SURVEY OF PROPERTY
FOR
DEED DESCRIPTION
LOT 6, MT. NEBO TRACTS
SECTION 22, T. 27 S., R. 6 W., W.M.
DOUGLAS COUNTY, ORE.
 1" = 100'

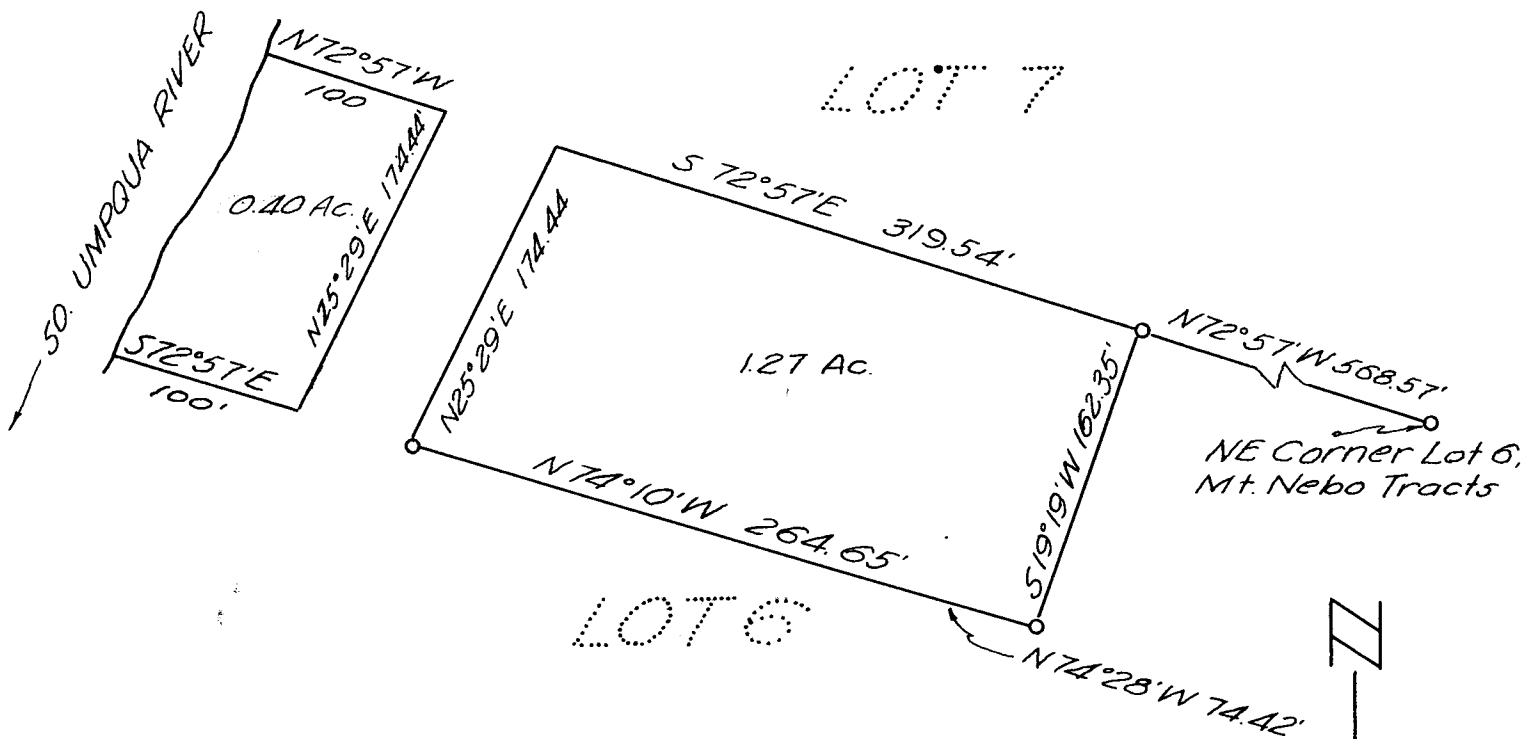

Base bearing, @ Lookingglass Road
N30°30'E

I, R.H.GEE, REGISTERED ENGINEER, DO HEREBY CERTIFY THAT THIS SURVEY WAS MADE BY ME APRIL 15, 1959 FOR THE SUBDIVISION OF PROPERTY.

R. H. GEE
 REG. ENG. NO 3723

COUNTY SURVEYORS FILE DATA
DO NOT REMOVE FROM OFFICE

FILED
RECEIVED

APR 24 1959

COUNTY SURVEYOR
DOUGLAS COUNTY, ORE.



FOR HERMAN AYDELOTT

C. S. File No. 51/16