

5/1/59
FILED
RECEIVED

APR 22 1959

Lot 5

EAST DRAIN

COUNTY SURVEYOR
DOUGLAS COUNTY, ORE.

April 1959

scale 1" = 40'

for

WILFORD N. HAINES
OREGON
LAND SURVEYOR

WILFORD N. HAINES
MAY 7 1948
239

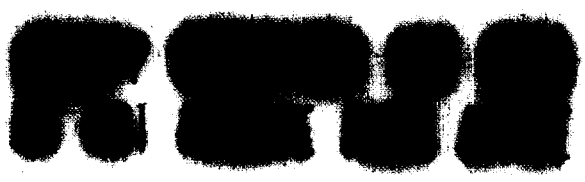

B. STREET

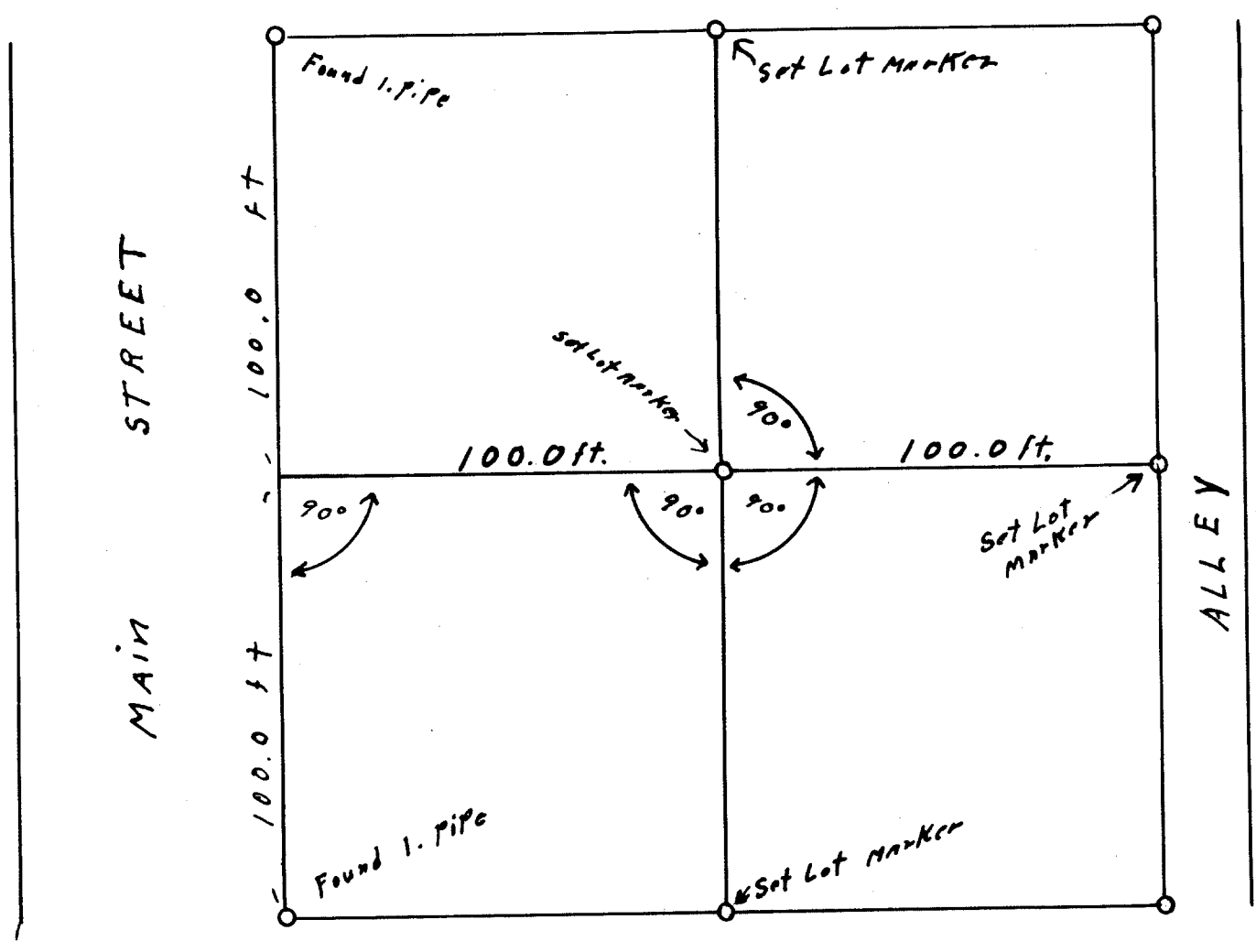

A STREET

Note: Lot Marker 1" x 1" x 30" T iron with cap inscribed - survey point - Wilford N Haines #239.