

**COUNTY SURVEYORS FILE DATA  
DO NOT REMOVE FROM OFFICE**

**SURVEY OF LANDS**

DESCRIBED IN EXCEPTION NO. 2

INSTRUMENT NUMBER 225241

DOUGLAS COUNTY DEED RECORDS

LOT 21, THE OAKS SUBDIVISION  
SECTIONS 25 AND 26, T. 27 S., R. 6 W., W.M.

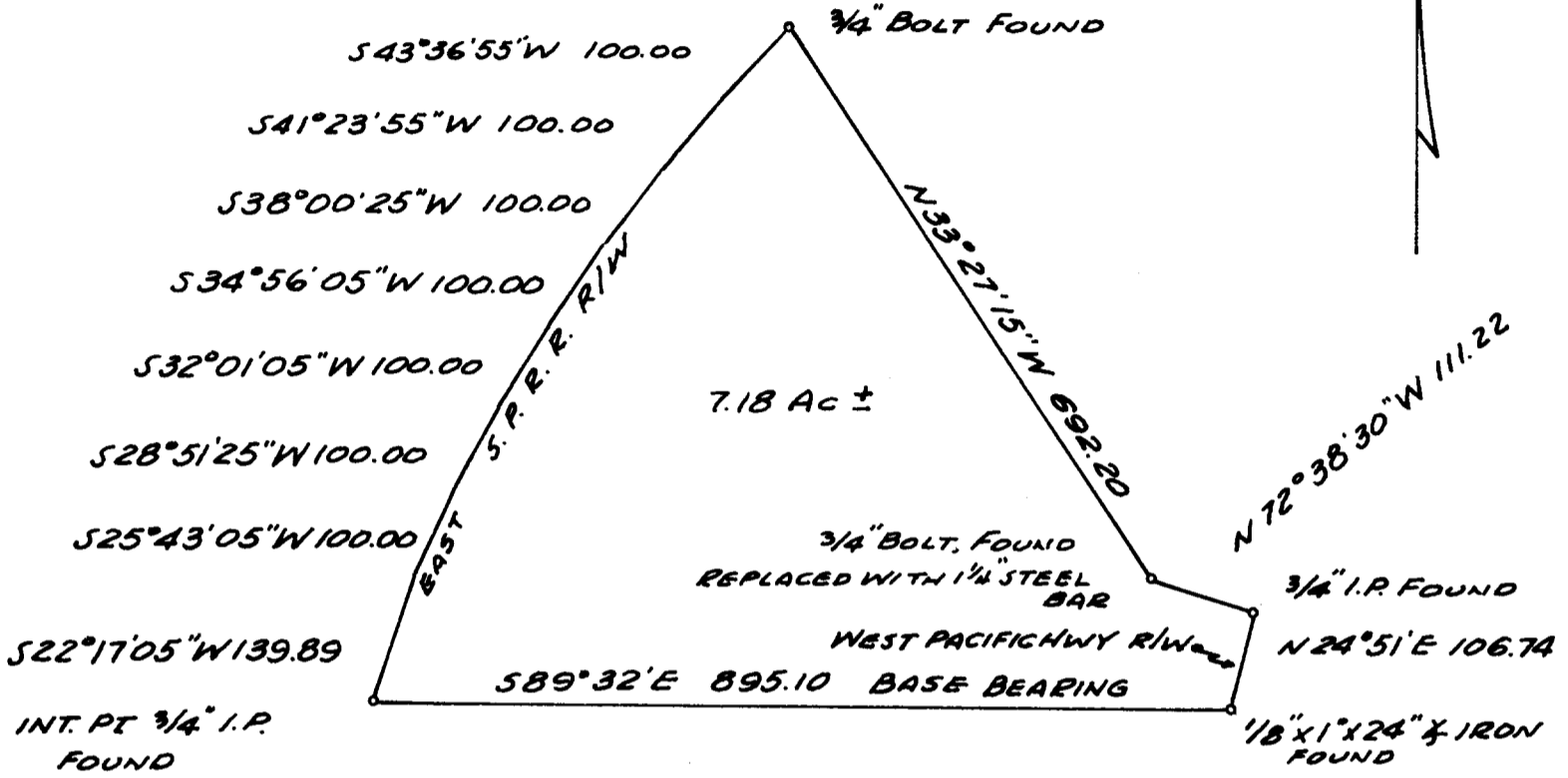

Lands conveyed by E. G. Whipple to Douglas County State Bank Volume 117 Page 482 and Instrument Number 225241, Douglas County Deed Records.

I, R. H. Gee, Registered Engineer, do hereby certify that this survey was made by me March 31, 1959 to determine the northern boundary of the lands conveyed in Exception 2, Instrument Number 225241, Douglas County Deed Records.

*R. H. Gee*

Registered Engineer No. 3723



FILED  
RECEIVED

APR 6 1959

COUNTY SURVEYOR  
DOUGLAS COUNTY, ORE.

*filed*

C & File No. 51/12