

T. 21 S. R. 6 W.

35

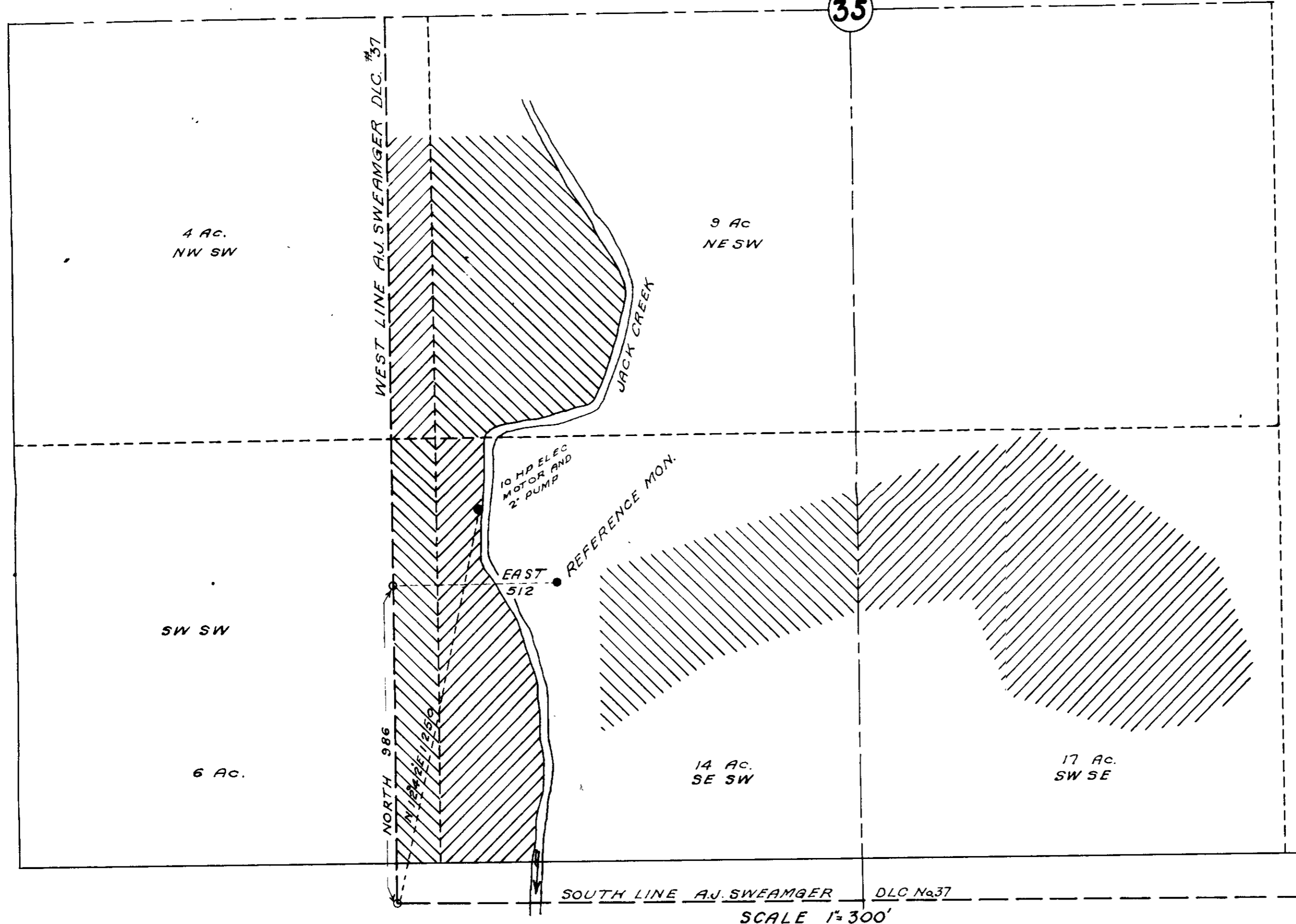

I, FRED L DOW OF SUTHERLIN OREGON DO HEREBY CERTIFY THAT THIS MAP WAS MADE FROM NOTES TAKEN DURING AN ACTUAL SURVEY MADE BY ME ON JANUARY 4th 1951; THAT THE MONUMENT SHOWN ON THIS MAP CONSISTING OF A 1" X 36" IRON PIPE BEARS NORTH 986 FEET AND EAST 512 FEET FROM THE SOUTH WEST CORNER OF THE A.J. SWEAMGER DLC. No 37 IN SECTION 2, T. 22 S. R. 6 W.

Fred L. Dow
REG. ENG.



HAROLD WOOLLEY
DRAIN — OREGON