

# HAROLD WOOLLEY DRAIN — OREGON

I, FRED L. DOW OF SUTHERLIN OREGON DO HEREBY CERTIFY THAT THIS MAP WAS MADE FROM NOTES TAKEN DURING AN ACTUAL SURVEY MADE BY ME ON JANUARY 10<sup>th</sup> 1951; THAT THE MONUMENT SHOWN ON THIS MAP CONSISTING OF A 1" X 30" IRON PIPE IS S 69° 16' W 657 FT. FROM THE NORTHEAST CORNER OF THE JAMES M McGRANARY D.L.C. No 38 IN SECTION 25, T. 21 S R. 6 W. W.M.

*Fred L. Dow*  
CIVIL ENGINEER

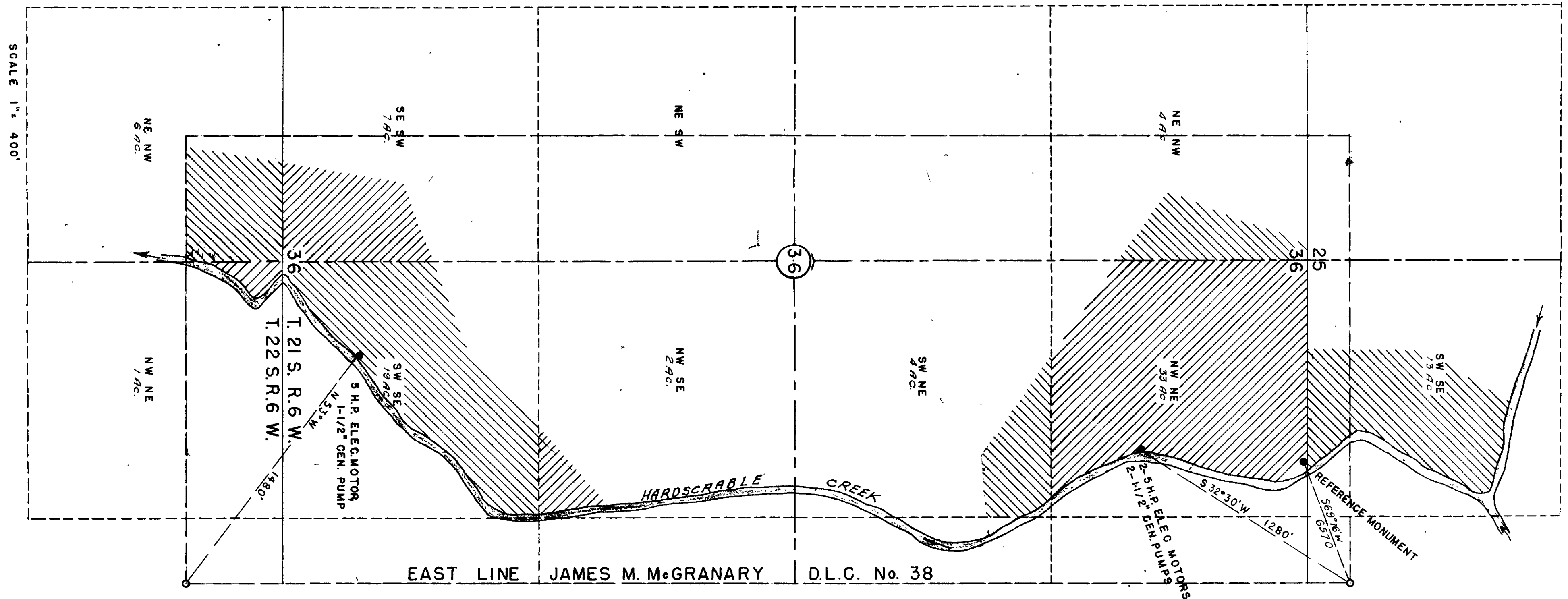
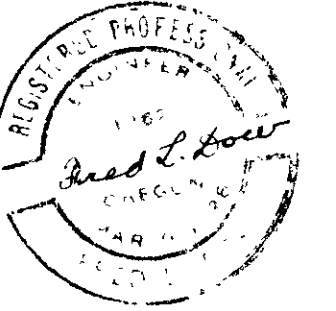

C.S. 50/167-2