

HERMAN SCHOSSO
 YONCALLA ORE
 PART OF D.L.C. No.45 IN SEC.10 & 15
 T.23 S. R.5 W.
 SCALE 1"=100'
 MARCH 1951

FRED L. DOW
 CIVIL ENG.

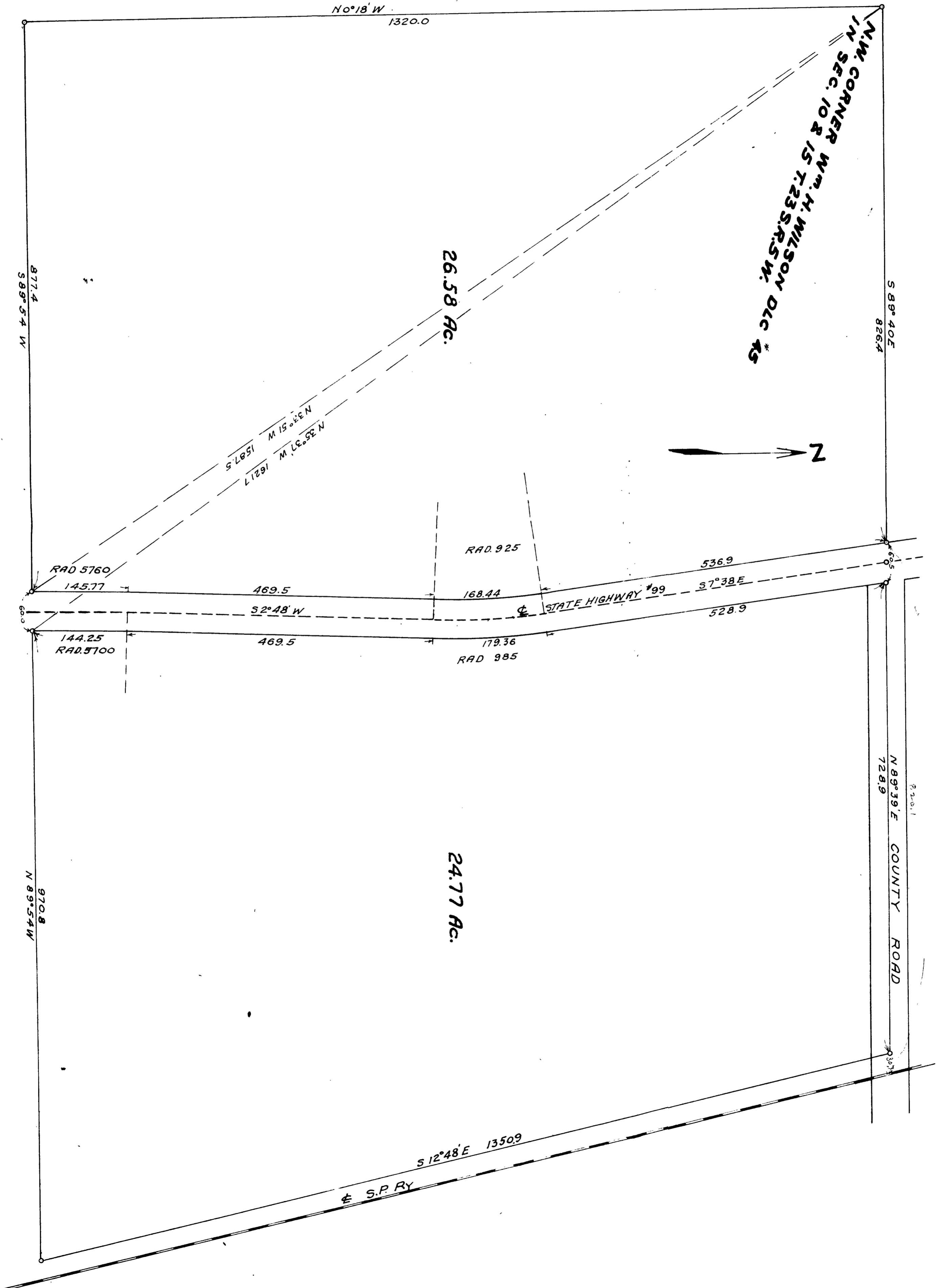

Handwritten notes: 1/27/51, 1/28/51, 1/29/51

Handwritten note: 5/2/53