

C.S. File No. 50/19
MAY-59

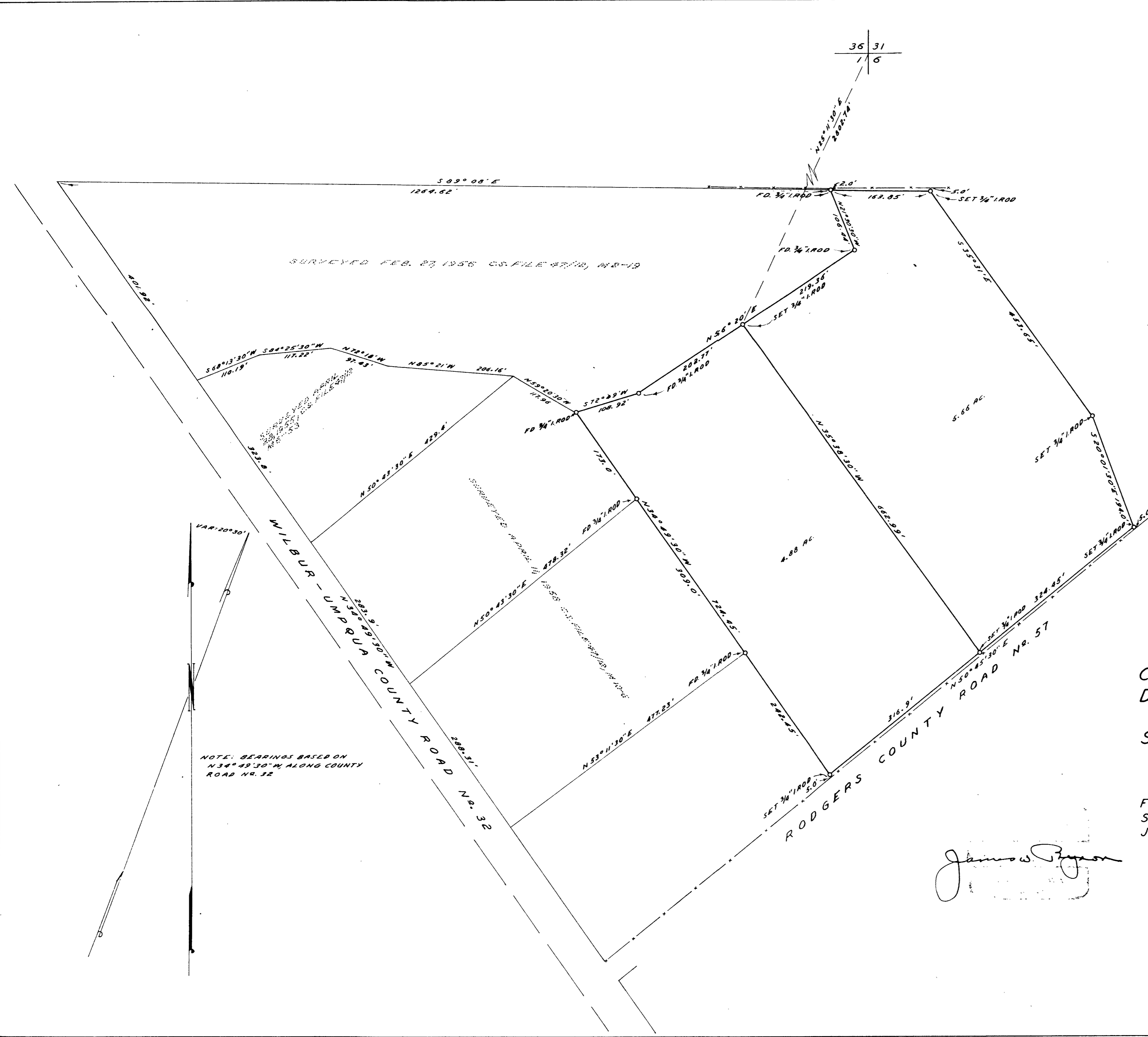

SURVEYED FEB. 27, 1956 C.S. FILE NO. 40/19, M.B. 19

NOTE: BEARINGS BASED ON
N34°49'30"W ALONG COUNTY
ROAD NO. 32

COUNTY SURVEYOR'S OFFICE
DOUGLAS COUNTY, OREGON

SURVEY FOR DEED DESCRIPTION,
SECTION 1, T.26S., R.6 W., W.M.

FRED M. DARBY COUNTY SURVEYOR
SURVEYED MAY 6, 1959 BY
JAMES W. BYRON - DEPUTY SCALE 1" = 100'
SURVEYED FOR E.D. RUSSELL

James W. Byron