

I, FRED L. DOW OF SUTHERLIN DO HEREBY CERTIFY THAT THIS MAP WAS MADE FROM NOTES TAKEN DURING AN ACTUAL SURVEY MADE BY ME ON APRIL 26<sup>th</sup> 1955; THAT THE MONUMENT SHOWN ON THIS MAP CONSISTING OF A 1"X36" IRON PIPE IS S63°40' E 1510.0 FEET FROM THE MOST WESTERLY N.W. CORNER OF D.L.C. No. 50 IN SECTION 15, T. 25 S. R. 6 W. W.M. IN DOUGLAS COUNTY, OREGON.

*Fred L. Dow*

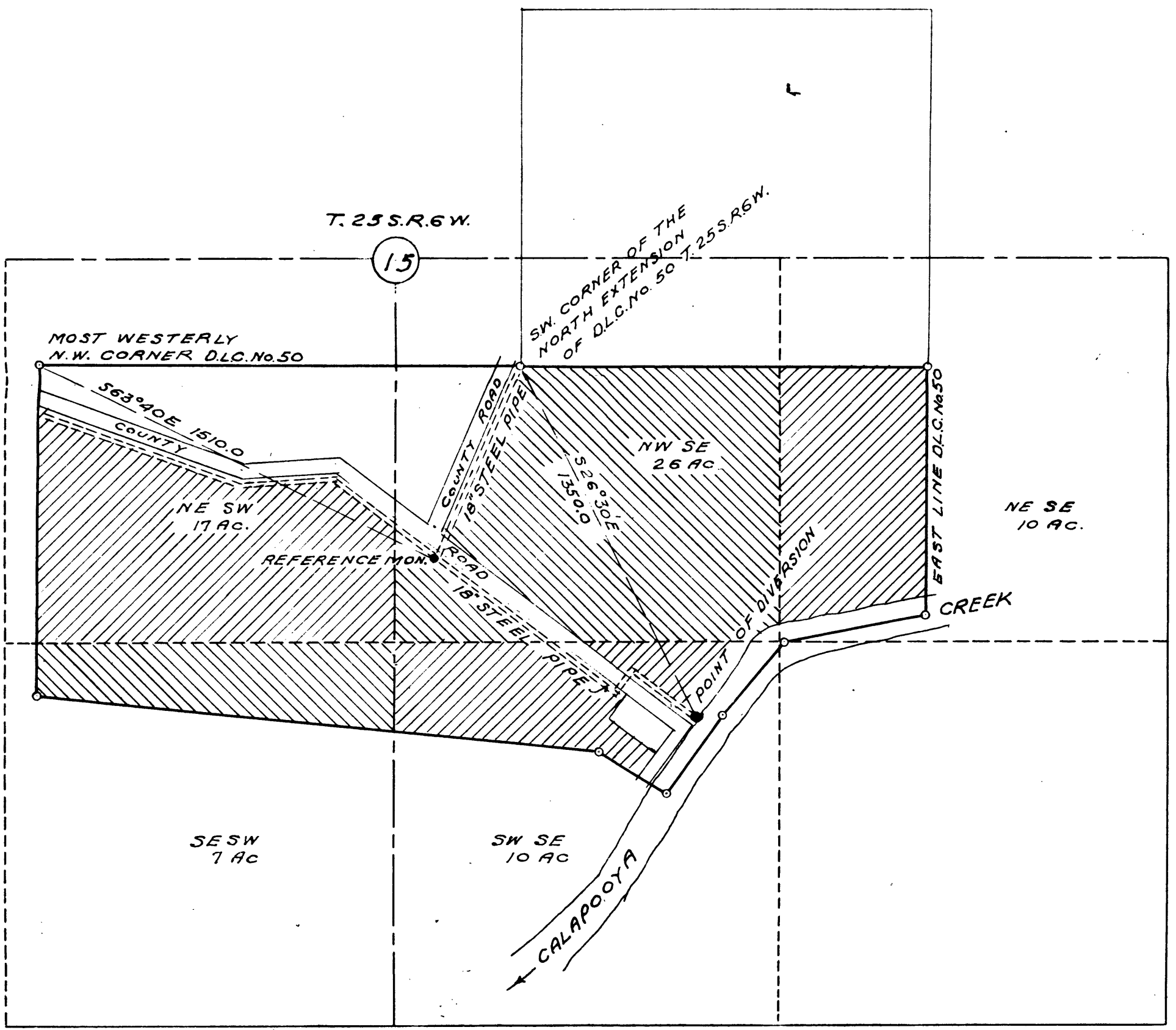
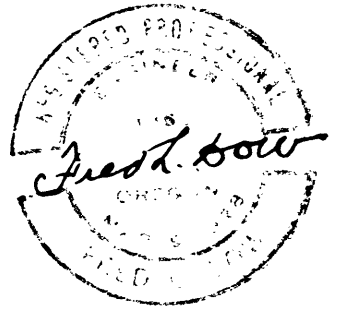

**B. F. POUND**  
**1140 GARDEN VALLEY ROAD**  
**ROSEBURG**