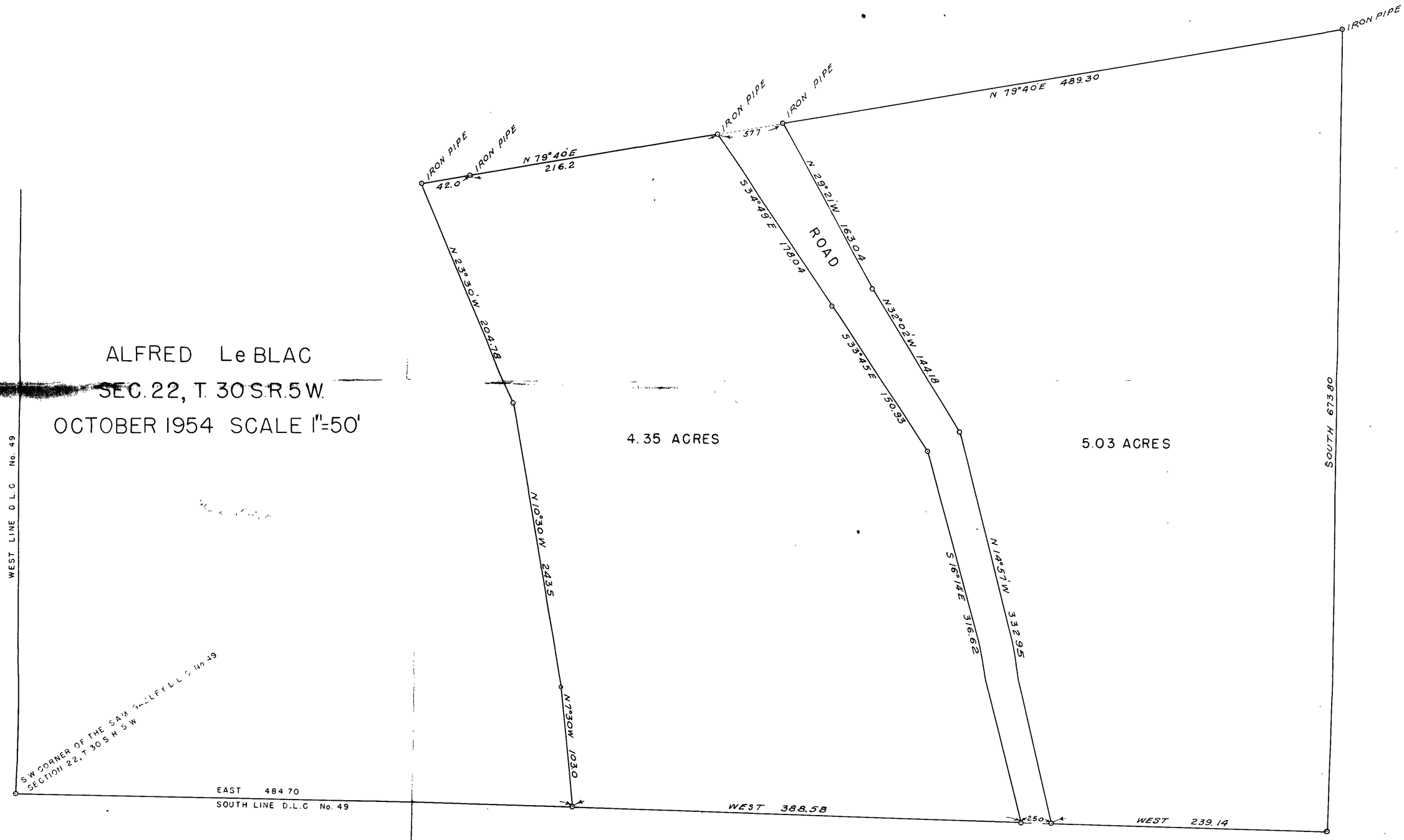

G.S. File No. 50762