

# GRAY ACRES

## SECT. 32 TWP. 29 S. R. 5 W. WM.

### DOUGLAS COUNTY OREG.

Scale: 1" = 100'

- Stone marked D.L.C. 42
- $\frac{3}{4}$ " Iron pipe or  $\frac{1}{2}$ " iron rod

LOT	ACRE
1	0.554
2	0.665
3	0.778
4	0.893
5	1.007
6	1.122
7	1.087
8	2.706
9	0.278
10	0.279
11	0.280
12	0.280
13	0.281
14	0.281
15	0.281
16	1.799

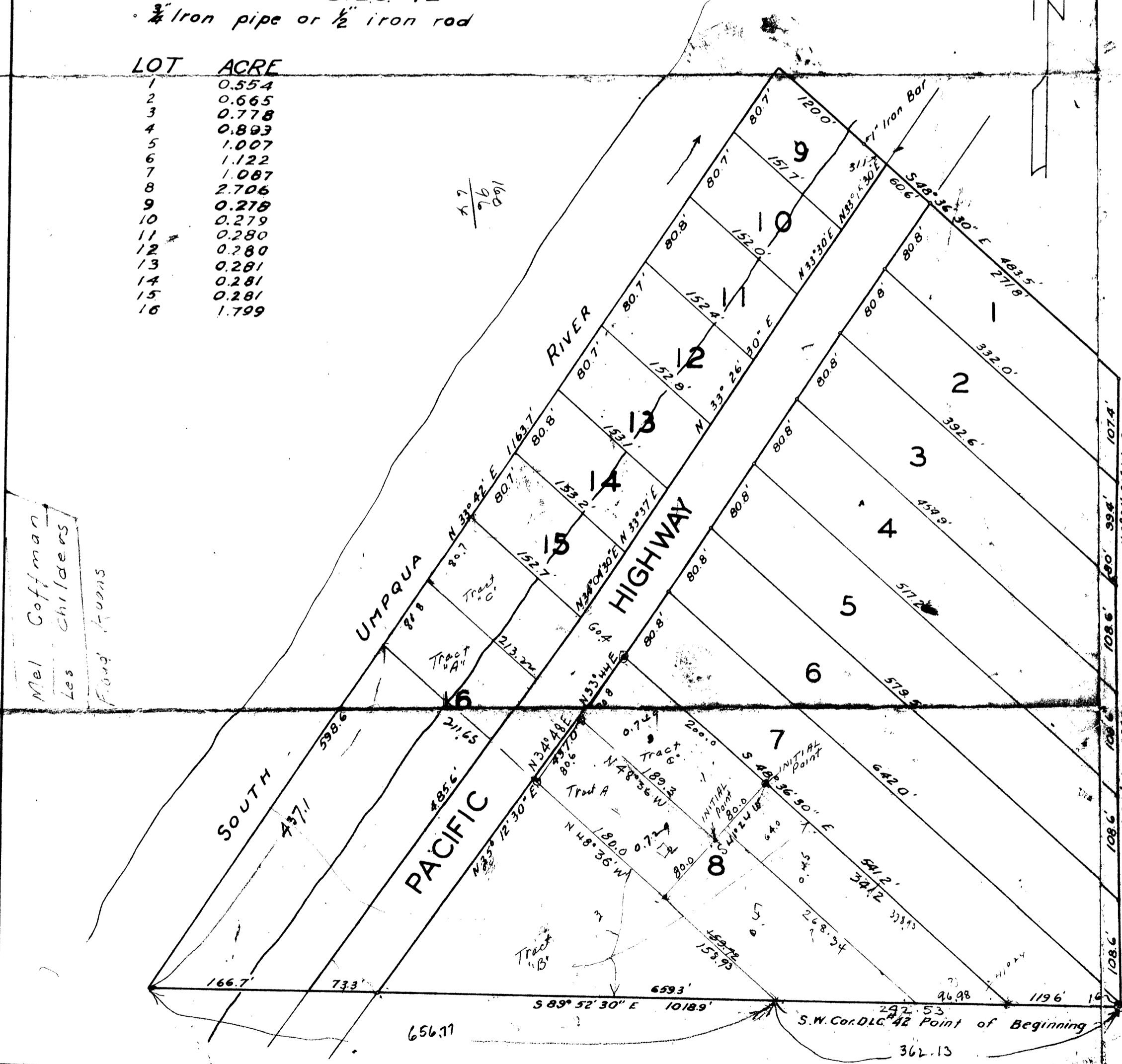

I, Geo. C. Baker, being first duly sworn, depose and say, that I have correctly surveyed and marked with proper monuments the lands shown on the annexed plat of which the following is a true and correct description:  
 Beginning at the southwest corner of D.L.C. 42, Twp. 29 S., R. 5 W., WM, said corner being marked by a 12"x16" stone marked D.L.C. 42, thence N 1° 10' W a distance of 444.0 feet to a  $\frac{3}{4}$ " iron pipe, thence N 0° 26' 30" W a distance of 206.8 feet, thence N 48° 36' 30" W a distance of 483.5 feet to the thread of the South Umpqua River; thence S 33° 42' W following the thread of said river upstream a distance of 1163.7 feet, thence S 89° 52' 30" E a distance of 1018.9 feet to the place of beginning, containing 14.02 acres.  
 EXCEPTING therefrom all rights of way previously granted for roads and pole lines.  
 The above described parcel of land lies in the SE  $\frac{1}{4}$  of the SE  $\frac{1}{4}$  of Section 32, Twp. 29 S., R. 5 W., W.M., Douglas County, Oregon.

*Geo. C. Baker*  
 SURVEYOR

Subscribed and sworn to before me this 21<sup>st</sup> day of August 1947  
*Ray L. Rice*  
 COUNTY CLERK

KNOW ALL MEN BY THESE PRESENTS, that we: Andrew A. Whitney and Bertha S. Whitney, his wife; Peter Schmidt and Marion Anita Schmidt, his wife; Herman L. Gray and Irene W. Gray, his wife, owners of the lands shown on the annexed plat, have caused the same to be surveyed and platted as and by the name of: "Gray Acres"

ANDREW A. WHITNEY      PETER SCHMIDT      HERMAN L. GRAY  
 -----  
 BERTHA S. WHITNEY      MARION ANITA SCHMIDT      IRENE W. GRAY

STATE OF OREGON  
 COUNTY OF DOUGLAS  
 On the \_\_\_\_\_ day of \_\_\_\_\_, 1947, before me appeared: Andrew A. Whitney and Bertha S. Whitney, his wife; Peter Schmidt and Marion Anita Schmidt; Herman L. Gray and Irene W. Gray, his wife, both to me personally known, who being duly sworn, did say that they are the owners of the lands shown on the annexed plat and acknowledged that the above instrument was their free act and deed.  
 IN TESTIMONY WHEREOF I have hereunto set my hand and affixed my official seal on the day of the year above written.

COUNTY CLERK

APPROVED: \_\_\_\_\_  
 COUNTY JUDGE      APPROVED: \_\_\_\_\_  
 MAYOR of MYRTLE CREEK  
 APPROVED: \_\_\_\_\_  
 COUNTY SURVEYOR      APPROVED: \_\_\_\_\_  
 COUNTY ASSESSOR

STATE OF OREGON  
 COUNTY OF DOUGLAS  
 I, Geo. C. Baker, being duly sworn depose and say upon oath: That I am the surveyor who made the survey and prepared the final map of "Gray Acres" and that the foregoing tracing is an exact copy of the map or said "Gray Acres"

*Geo. C. Baker*  
 LAND SURVEYOR

Subscribed and sworn to before me this 22<sup>nd</sup> day of August 1947  
*Charles*  
 Notary Public for Oregon  
 MY COMMISSION EXPIRES \_\_\_\_\_

*Geo. C. Baker*

COUNTY SURVEYORS FILE DATA  
 DO NOT REMOVE FROM OFFICE