

MAP
SHOWING
TRACT OF LAND SURVEYED FOR HAROLD GROUCH
IN T 25S R 6W WM DOUGLAS COUNTY, OREGON
FOR IRRIGATION WATER PERMIT

Scale 1" = 300'

I FRED L DOW OF SUTHERLIN, OREGON DO HEREBY
CERTIFY THAT THIS MAP WAS MADE FROM NOTES
TAKEN DURING AN ACTUAL SURVEY MADE BY ME
ON JAN 16 1948, THAT THE MONUMENT SHOWN
ON THIS MAP CONSISTING OF A 1" X 30' IRON PIPE
IS N 23° 23' W 1020 76 FEET FROM THE SOUTHEAST
CORNER OF THE JOHN T DANIEL DLC INT 25S
R 6 W WM DOUGLAS CO OREGON

Fred L Dow
REG PROF ENGINEER

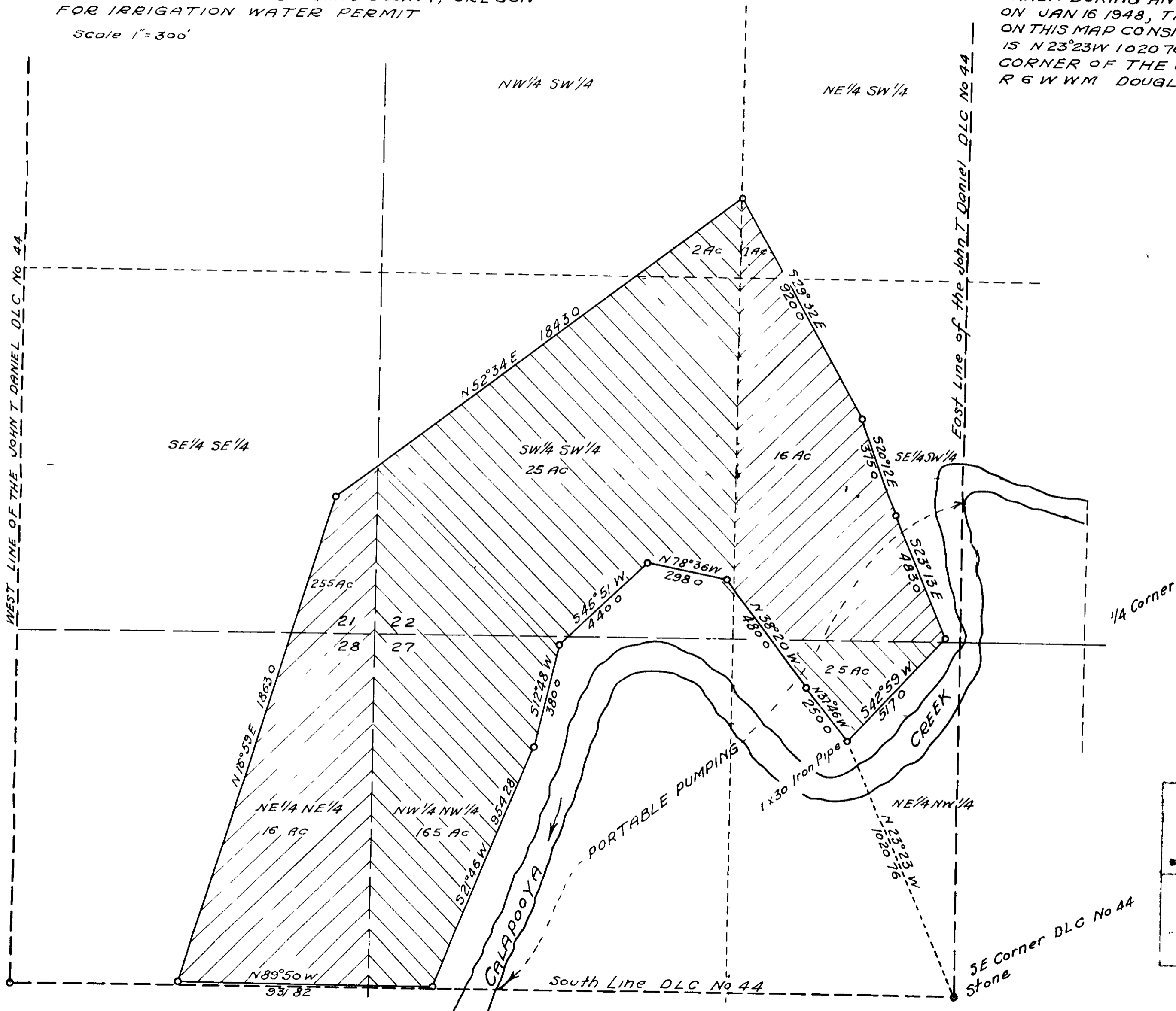

WILLIAM W ELMER	
CONSULTING ENGINEER	
Box 321	Clatsop Co Ore Tel 905
BY FLD	34
BY FLD	34
BY FLD	34
BY WVE	94

SE Corner DLC No 44
Stone