

COUNTY SURVEYORS FILE DATA  
DO NOT REMOVE FROM OFFICE

S.T.

LINCOLN

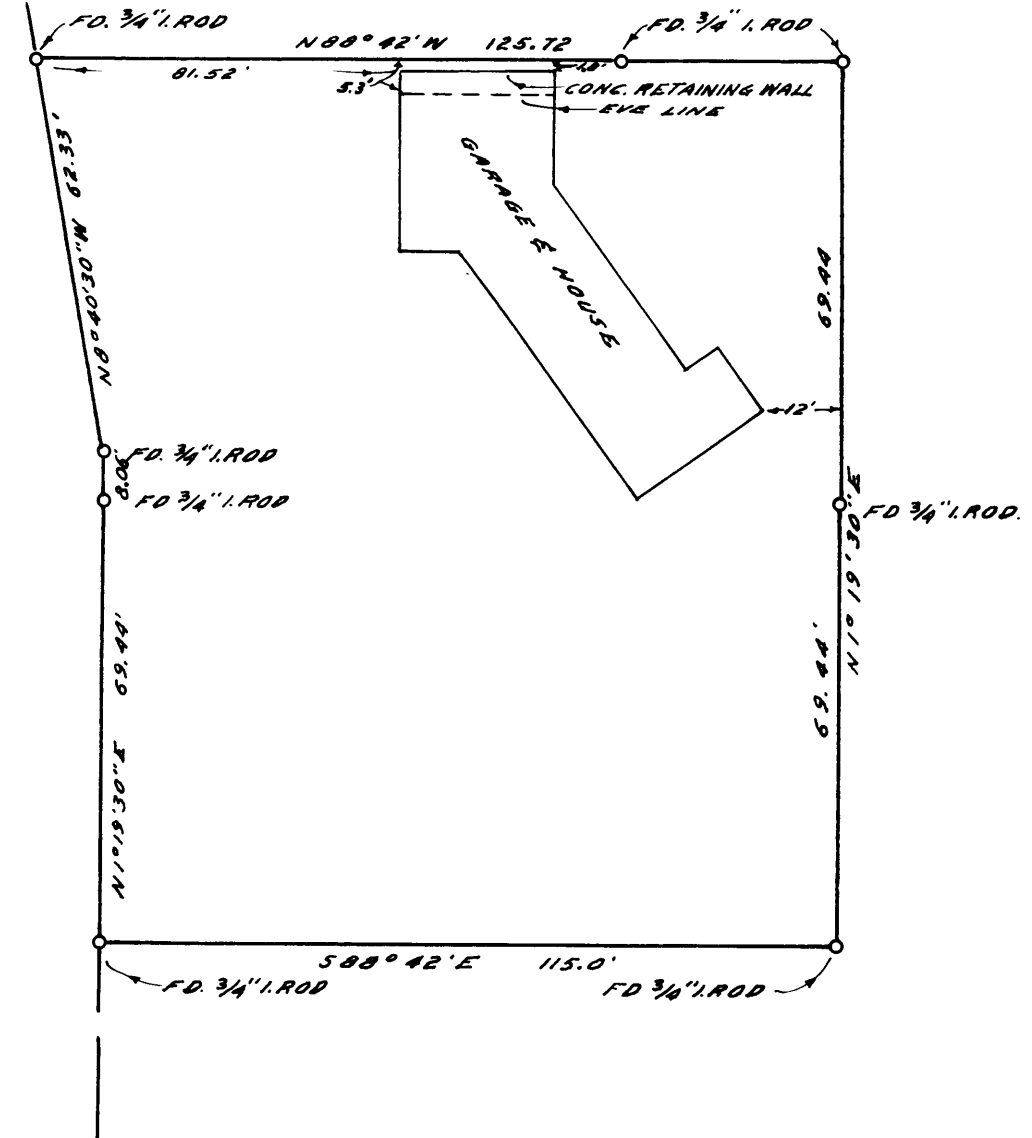

MAP  
SHOWING LOCATION OF  
RESIDENCE ON & BOUNDARIES OF  
THE CLAIR COE PROPERTY IN SEC. 18  
T. 27 S., R. 5 W. W. M. DOUGLAS COUNTY  
STATE OF OREGON

SURVEYED MAY 14, 1959

SCALE 1" = 30'

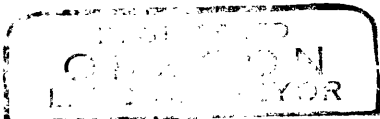

*James W. Byron*



I HEREBY CERTIFY THAT I HAVE SURVEYED THE ABOVE DESCRIBED  
PROPERTY AND THAT THE IMPROVEMENTS SHOWN AND DESCRIBED HERE-  
ON ARE WITHIN THE PROPERTY LINES

*James W. Byron*  
JAMES W. BYRON  
DEPUTY COUNTY SURVEYOR

CS FILE FOLDER

CONTAINS

MORE

INFORMATION