

DIETZGEN NO. 385-6

REFERENCE TO BE FOR DECK  
130 2 1/2 1/2

FILED  
RECEIVED

FEB 5 1959

COUNTY SURVEYOR  
DOUGLAS COUNTY, ORE.

C. S. File No. 49/33

FEB 5-1959

J.B.  
M.G.  
S.B.

RENEW SE COR. DLC #1  
T30 S REW.

SET 3 1/2" BRASS DISK AT COR.  
WIKO NOTIFY COUNTY SURVEYOR  
BEFORE DISTURBING T30 S  
REW SE DLC #1 1959

NEW BT.

20" B. OAK BEARDS N136°E  
SCRIBED SE ALL CS BT

NOTE - COR. SET IN 2" I.P.  
IMBEDDED IN CONC.

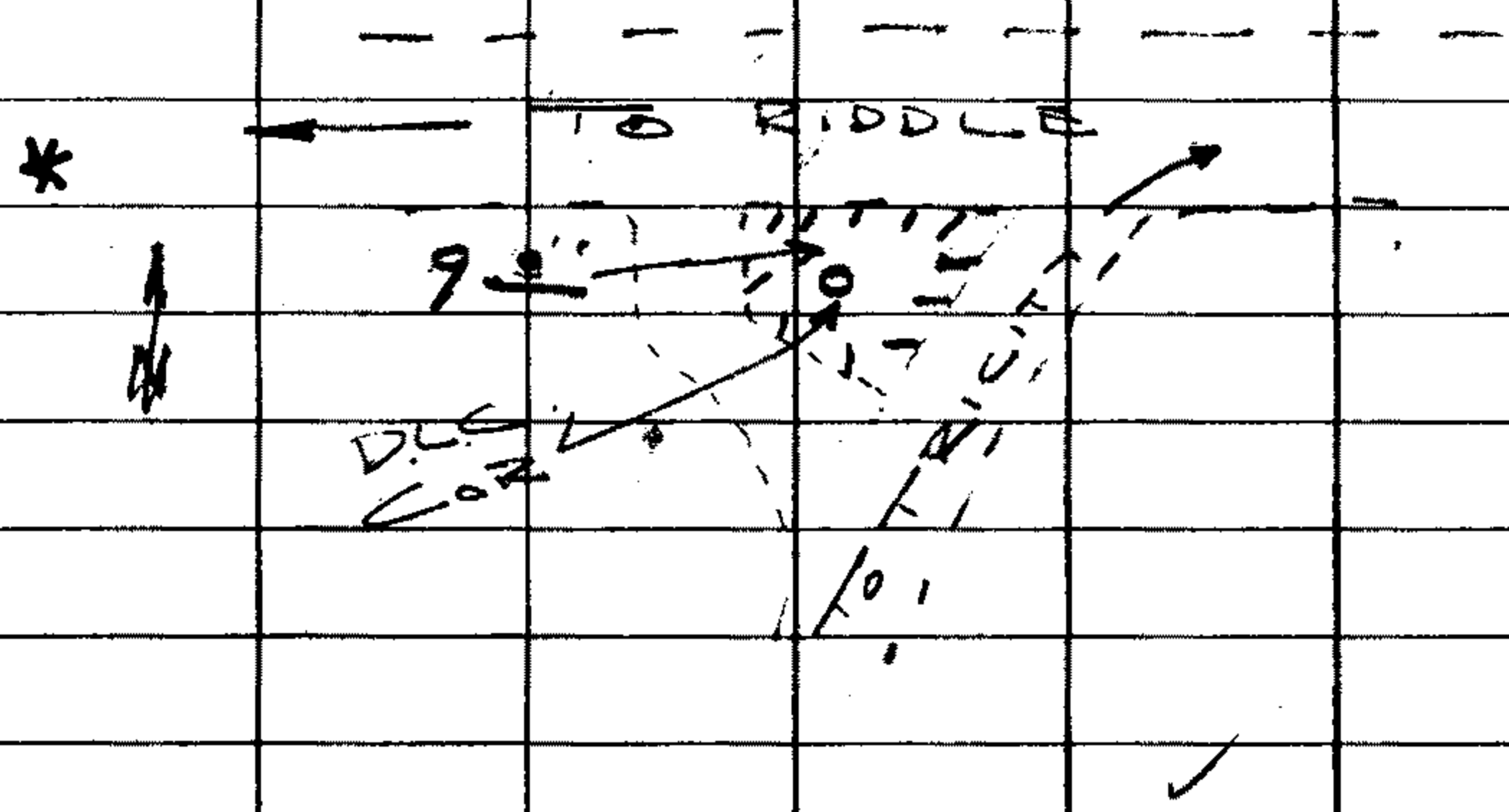

MARCH 12-57

J.B.  
M.G.  
H.H.

1289.05  
199.83  
388.88  
388.88

SE. COR. D.L.C. & TRUS RS  
FD. 1" SQ BAR

EXISTING CO. RD

FD 3/4" IR.

PRIVATE ROAD

NOTES FILE  
SEE CS FILE  
4/1/40  
MAP FILE  
7/4/47

SET HUB

FD 3/4" IR.

NOT FOUND  
3/4" IR

N.B. COR.  
D.L.C. & TRUS

FD 3/4" IR.  
N.B. COR.  
D.L.C. & TRUS

FD 1/2" IR.  
1/8" WITH  
FLANGE

C.S. File No. 49/133

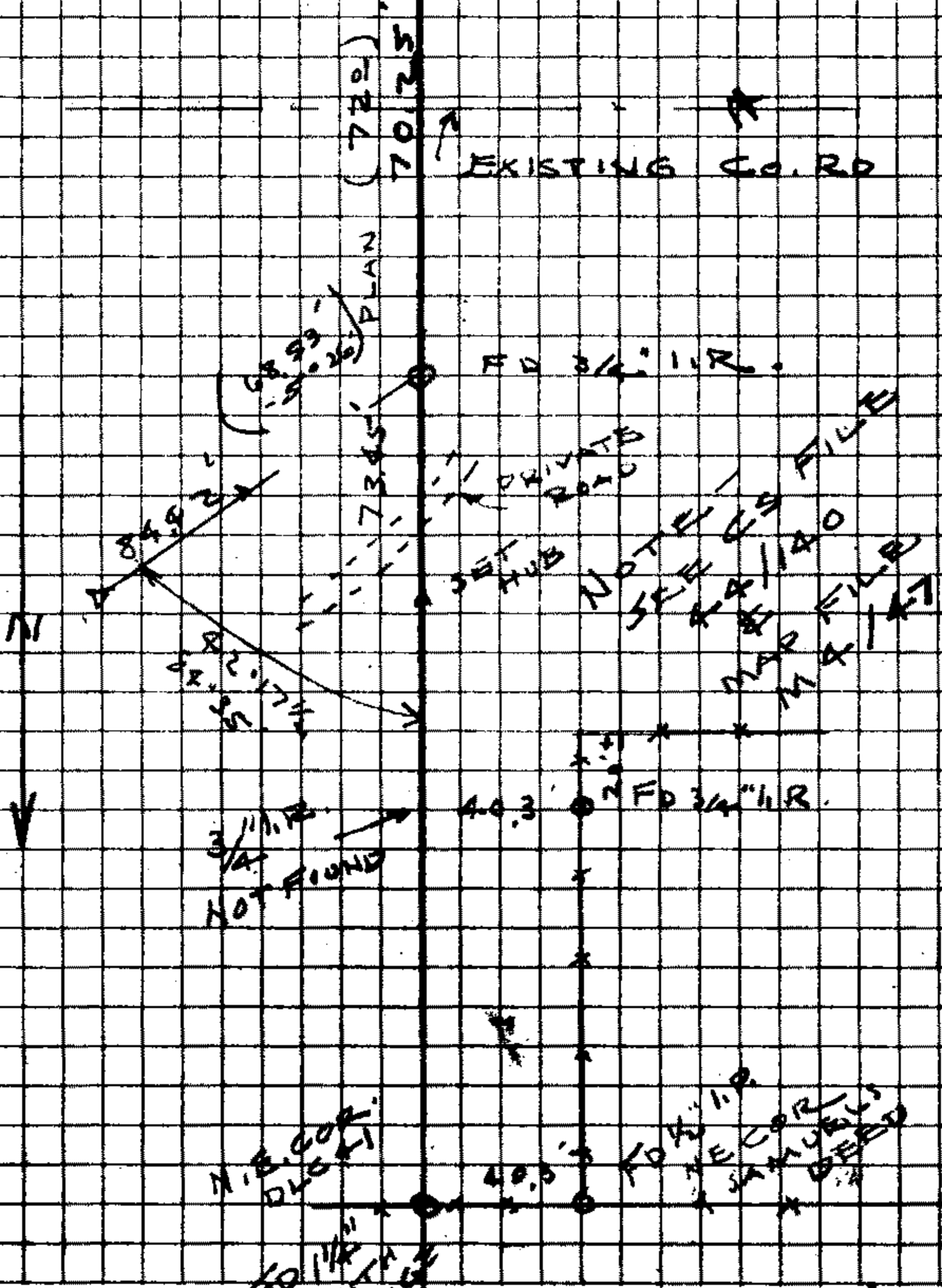

**FILED  
RECEIVED**

**FEB 5 1959**

**COUNTY SURVEYOR  
DOUGLAS COUNTY, ORE.**