

SEARCH FOR $\frac{1}{4}$ COR 29/28 T 215 R 40

FOUND - NOW 35" HEMLOCK STUMP
 I OPEN NEAR BASE & FIND TRAILS
 BEING BT. FACES ON FOR ORIG
 10" HEMLOCK 562 OF 21.1' BY RING
 FOUND TRAIL SCRIBED THIS TRAIL
 ABOUT 25 YEARS AGO I CUT OUT
 SCRIBING & OPEN TO CENTER & I FIND
 NO TRACE OF ORIG. SCRIBING ALSO
 THIS BT IS NOT OLD ENOUGH TO BE
 AN ORIG.

NO TRACE OF ORIG. N W BT. FD.
 A WIRE FENCE COR BEARS N 66° W
 310'

JULY 1, 58
 J.B.

SEARCH FOR $\frac{1}{4}$ COR 27 T 215 R 40
 34

I FIND TWO STAKES SET FOR COR FROM
 WHICH 30' STUMP BEARS S 71 W 49'
 WHICH IS RECORD. I OPEN BUT DO NOT
 FIND SCRIBING. I FIND NO TRACE OF
 ORIG. NW BT. I DO NOT BELIEVE THAT
 THIS WAS FOUND AT THIS LOCATION.
 COR.

THERE IS SEVERAL OLD STUMPS NEAR
 TO NORTH ORIG. BT TO NORTH WOULD
 HAVE BEEN WITHIN 20'

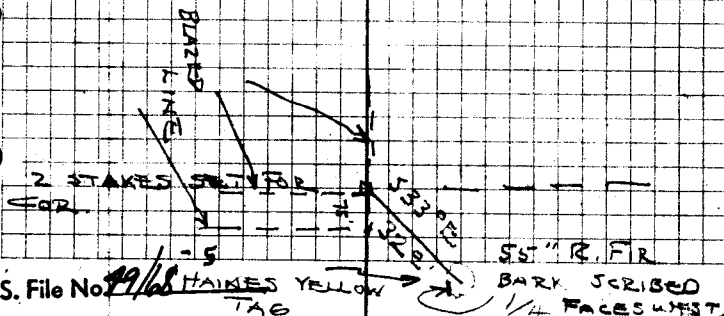

DIETZSEN NO. 385-6