

RENEW S  $\frac{1}{4}$  COR. S 31 T22S R5W

FOUND. ORIG. 18" NOW 40' B.O.

N 80° E 608.5'. I OPEN & FIND

GOOD SCRIBING "S 1". I FIND

NO TRACE OF ORIG. N.W. BT.

TIE TO N  $\frac{1}{4}$  COR. SEC. 6 T22S

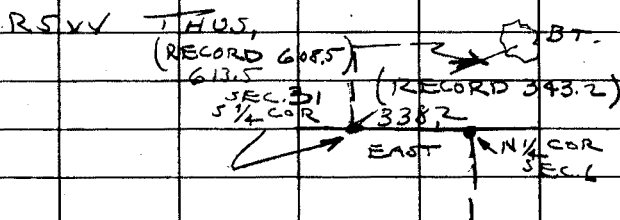

SET BRASS CAP AT COR MKD.

COUNTY SURVEYORS OFFICE 1958

S  $\frac{1}{4}$  S 31 T22S R. 5W

NEW BTS.

26" W.O. N 87  $\frac{1}{2}$ ° W 797'

SCRIBED S  $\frac{1}{4}$  S 31 CS BT

10" W.O. N 55° E 436.5'

SCRIBED S  $\frac{1}{4}$  S 31 CS BT.

3/1958

CS 49/59-17 ✓