

DESCRIBE BT FOR STANDARD COR.

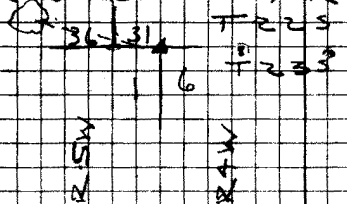

FOUND - ORIG. 17" N x 33" W. O.
 N 80° W 109/0'. THIS BT OPENED & DESCRIBED
 ABOUT 20 YEARS AGO PROBABLY BY THE
 I OPEN INSIDE SHELL & FIND GOOD SCRIBING
 (NEGATIVE). I REBLAZE & DESCRIBE THIS BT
 T 22 S R 5 W 336 CS BT
 OTHER BT. FOR THIS COR. GONE.

I ALSO FIND 1 1/2" I.P. 4.4' NORTH OF
 TEMP. COR.

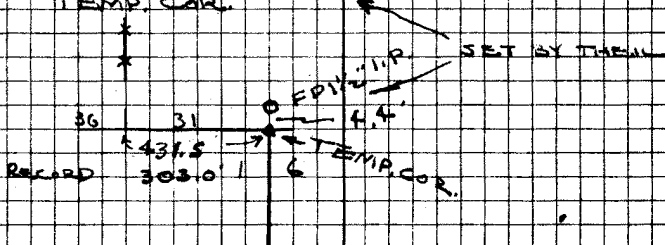

NOTE - THIS COR. NOT RENEWED
 BECAUSE THE DIST TO BT IS TOO GREAT
 TO FIX COR. ACC.

NOV 1957

C. S. File No.

49/32

RENEW STANDARD SEC CORN

531 T225

51 S6 T235

REW R4W

FOUND - ORIG. 14" NOW 34" W.

OAK N80°W 1091° THE L DESCRIBED

THIS BT YEARS AGO I OPEN BACK OF

HIS SCRIBING & FIND ORIG. SCRIBING

"WR" I ALSO FIND 2" I.P. AT COR.

TURPIN SAYS THE L SET THIS PIPE

FOR COR

CLOSING COR 4.59 C. WEST

NOT FOUND.

NEW AT

26" MAPLE BEARS N80½° W 475°

SCRIBED 536 T225 R SW CS BT

NO OTHER TREES NEAR

¾" I.R. WITH 4" X 4" WHITE POST

BEARS 555° E 88.2' POST MARKED

SHRW L PT 72.2 + 72 59

VAR 20½° JAN 25 - 60

V.B.
M.B.
C.P.

SEE ATTACHED SHEET

49/42 - 41-46 1960

*

✓✓✓✓