

BLOCK 41 ROSEBURG, ORE.
 SHOWING
 MRS JESSIE S. RICE PROPERTY.
 COUNTY SURVEYORS OFFICE
 SURVEYED BY BEN. B. IRVING, DEPUTY.

SCALE 1" = 50'

MAY 1939.

C. S. File No. 49/23

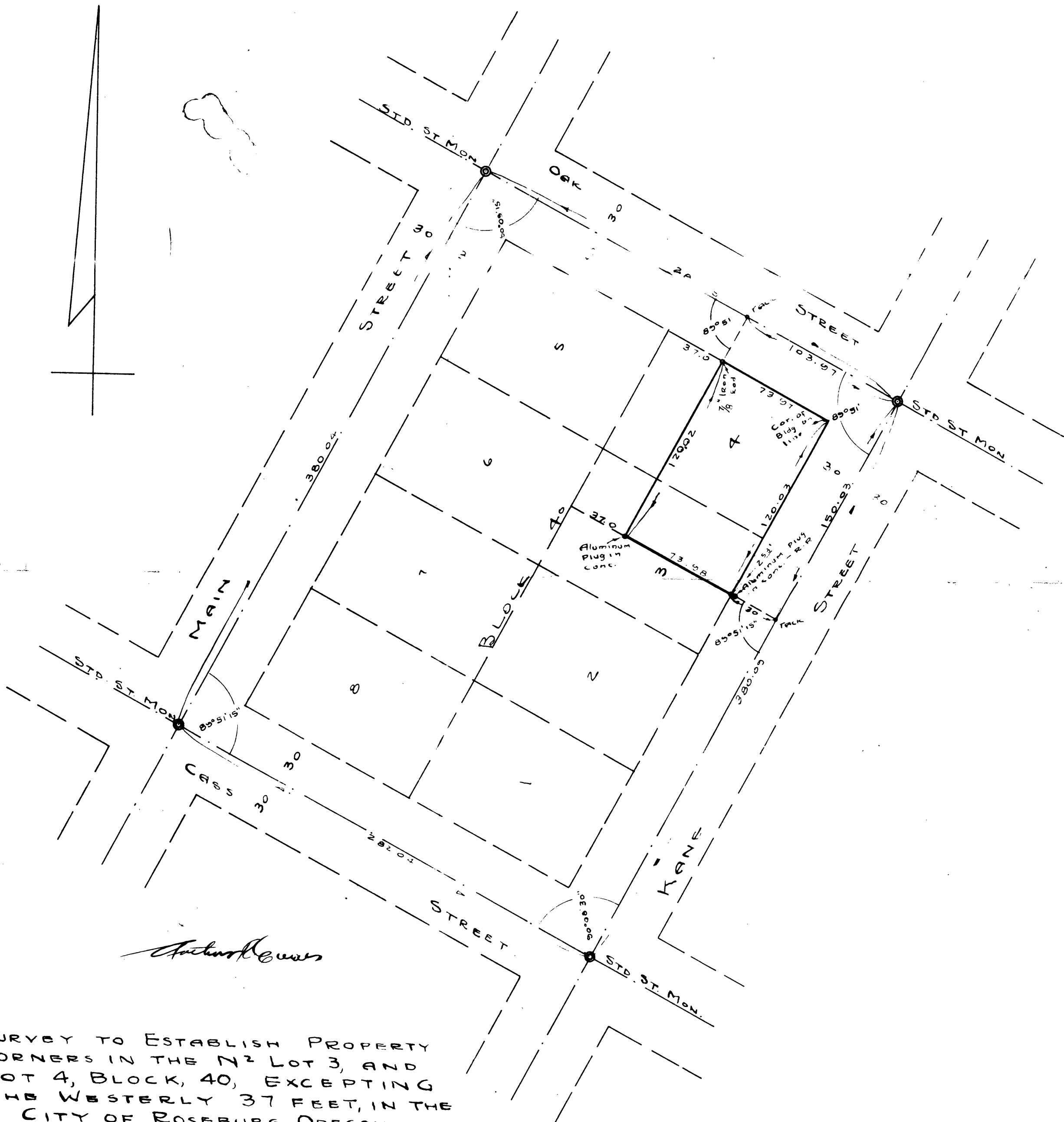
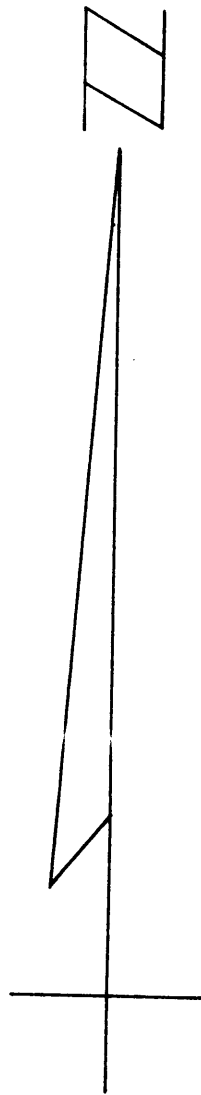

Arthur Evans

SURVEY TO ESTABLISH PROPERTY CORNERS IN THE $7\frac{1}{2}$ LOT 3, AND LOT 4, BLOCK, 40, EXCEPTING THE WESTERLY 37 FEET, IN THE CITY OF ROSEBURG, OREGON

GRANT-EVANS-AND-JOHNSON, ENGINEERS
 ROSEBURG, OREGON
 SURVEYED, JULY 2, 1954, SCALE, 1" = 50'

RECORDED
 1954
 COUNTY OF CLATSOP
 DISTRICT OF OREGON

CS FILE FOLDER

CONTAINS

MORE

INFORMATION