

JAMES W. BYRON STATES HE IS BY OCCUPATION A REGISTERED LAND SURVEYOR EMPLOYED BY WALTER STRAIN TO MAKE THE SURVEY OF THE RIGHT OF WAY AS DESCRIBED AND SHOWN ON THIS MAP; THAT THE SURVEY OF SAID WORKS WAS MADE BY HIM AND UNDER AUTHORITY, COMMENCING ON SEPT 16, 1957 AND ENDING ON SEPT 16, 1957, AND THAT SUCH SURVEY IS ACCURATELY REPRESENTED UPON THIS MAP.

James W. Byron
James W. Byron

THIS IS TO CERTIFY THAT JAMES W. BYRON, WHO SUBSCRIBED THE STATEMENT HEREON IS THE PERSON EMPLOYED BY THE UNDERSIGNED APPLICANT TO PREPARE THIS MAP WHICH HAS BEEN ADOPTED BY THE APPLICANT AS THE APPROXIMATE FINAL LOCATION OF THE WORKS THEREBY SHOWN; AND THAT THIS MAP IS FILED AS A PART OF THE COMPLETE APPLICATION AND IN ORDER THAT THE APPLICANT MAY OBTAIN THE BENEFITS OF STATUTE AND I FURTHER CERTIFY THAT THE RIGHT - OF - WAY HEREIN DESCRIBED IS DESIRED FOR WATER.

WALTER STRAIN

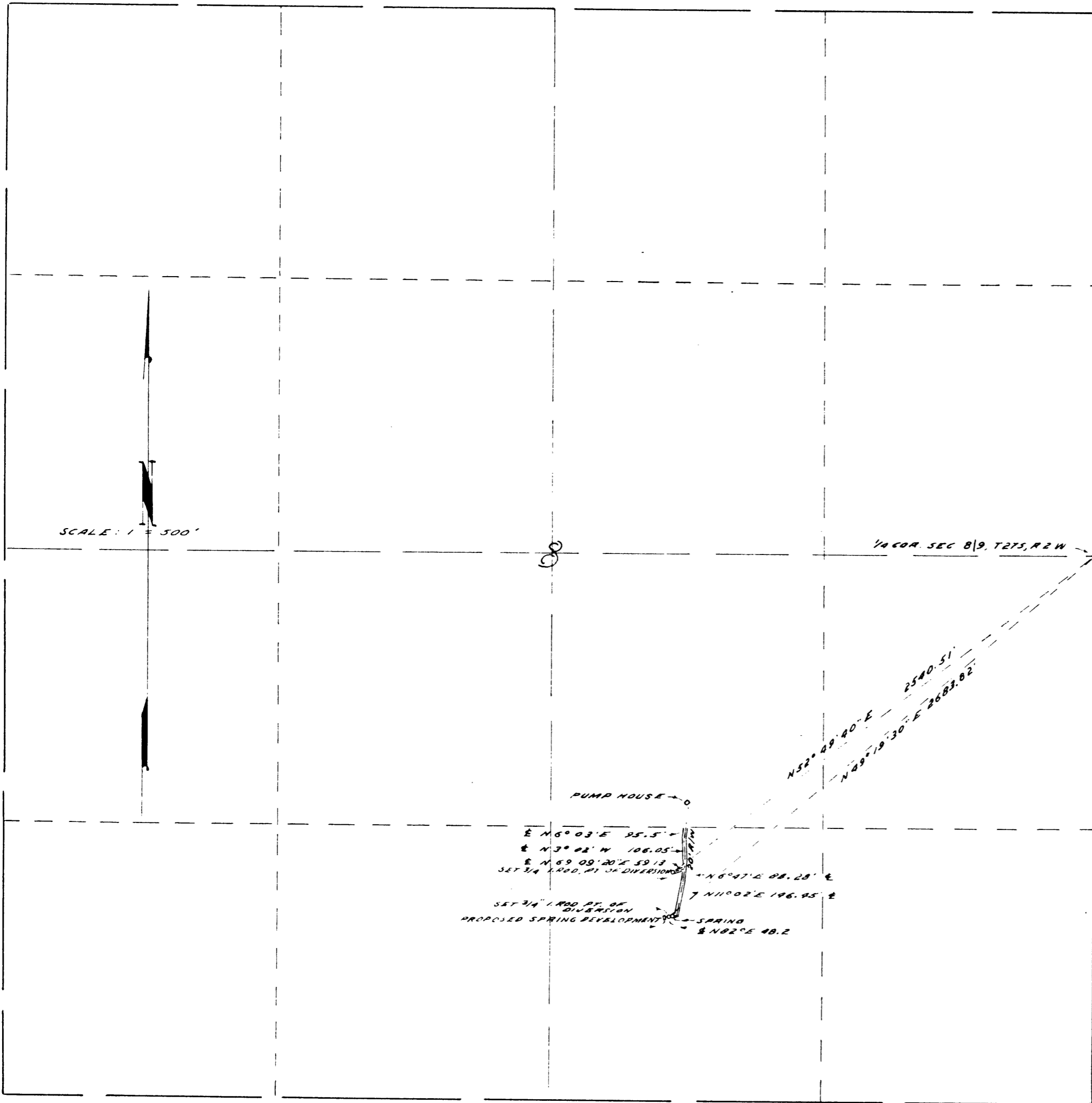

RIGHT - OF - WAY
 FOR
 WALTER STRAIN
 SECTION 8, T27S., R2W., W.M.

OFFICE OF
 FRED M. DARBY
 COUNTY SURVEYOR, DOUGLAS COUNTY
 ROSEBURG, OREGON

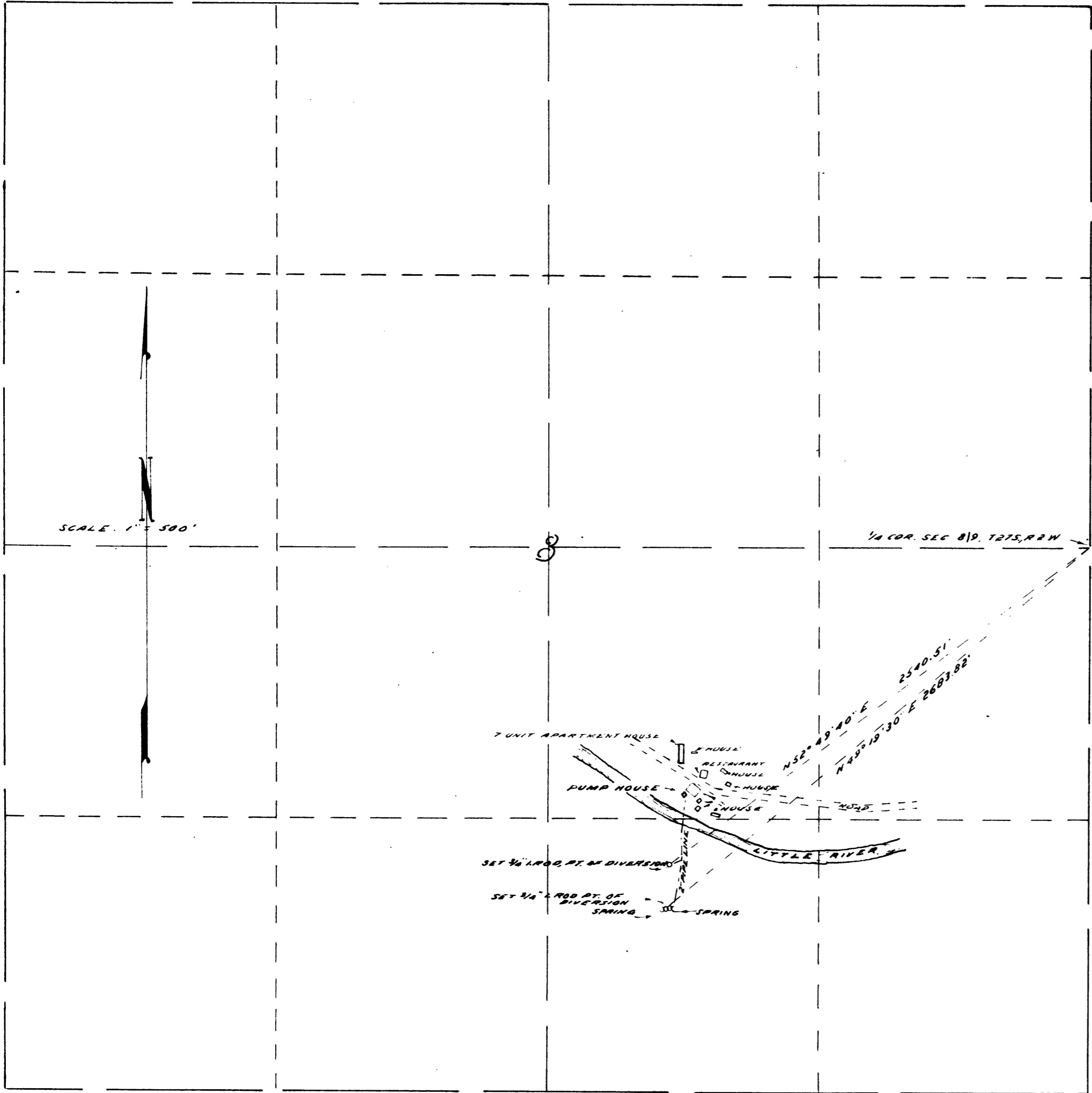

WATER RIGHT
 FOR
 WALTER STRAIN
 SECTION 8 T.27S.,R2W.W.M.

OFFICE OF
 FRED M. DARBY
 COUNTY SURVEYOR DOUGLAS COUNTY
 ROSEBURG OREGON

CS FILE FOLDER

CONTAINS

MORE

INFORMATION