

FILED
RECEIVED

MAR 24 1971

COUNTY SURVEYOR
DOUGLAS COUNTY, ORE.

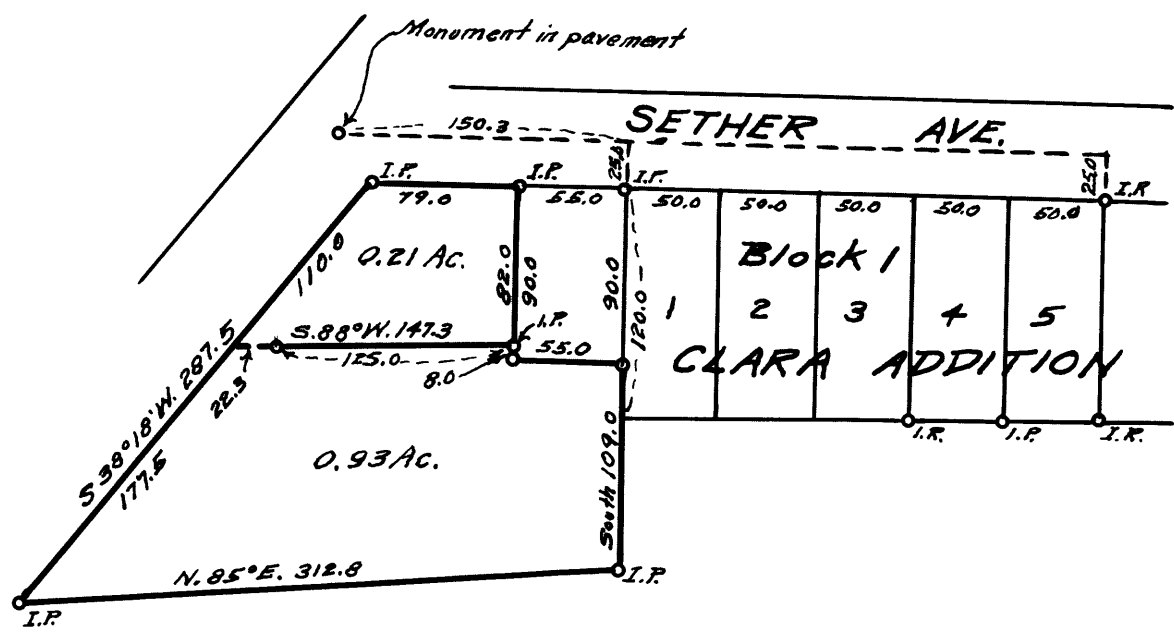

COUNTY SURVEYOR'S OFFICE
DOUGLAS COUNTY, OREGON.
SURVEY FOR
B. Whaley
City of Glendale, Sec. 4, T. 33 S., R. 6 W.
Geo. J. Wenderoth, Deputy, Mar. 1971
Scale 1" = 100'

Bearing from E. Sether Ave.

**COUNTY SURVEYORS FILE DATA
DO NOT REMOVE FROM OFFICE**

REGISTERED
OREGON
LAND SURVEYOR
Geo. J. Wenderoth
MARCH 10, 1944
George J. Wenderoth
5

File No. 47/113