

PROPOSED SUBDIVISION TO THE CITY OF ROSEBURG, OREGON BY A. D. CAMPBELL.

COUNTY SURVEYOR'S OFFICE DOUGLAS CO. OREGON FRED M. DARBY COUNTY SURVEYOR

REGISTERED OREGON LAND SURVEYOR Fred M. Darby MAY 7, 1934 FRED M. DARBY 320

SCALE 1" = 50'

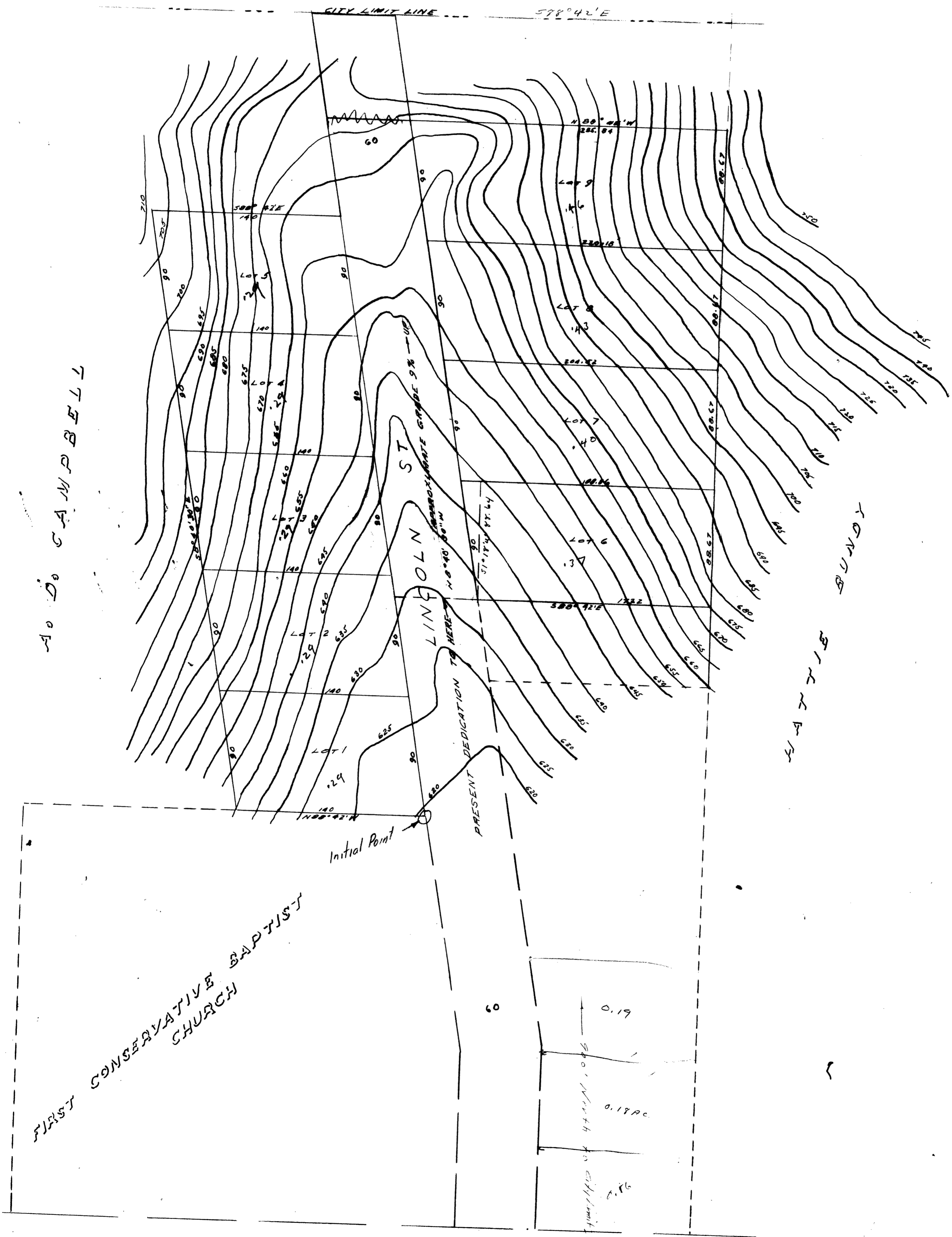

CS FILE FOLDER

CONTAINS

MORE

INFORMATION