

File Drawing  
send me 4 prints,

FILED  
RECEIVED  
JUL 16 1956

COUNTY SURVEYOR  
DOUGLAS COUNTY, ORE.

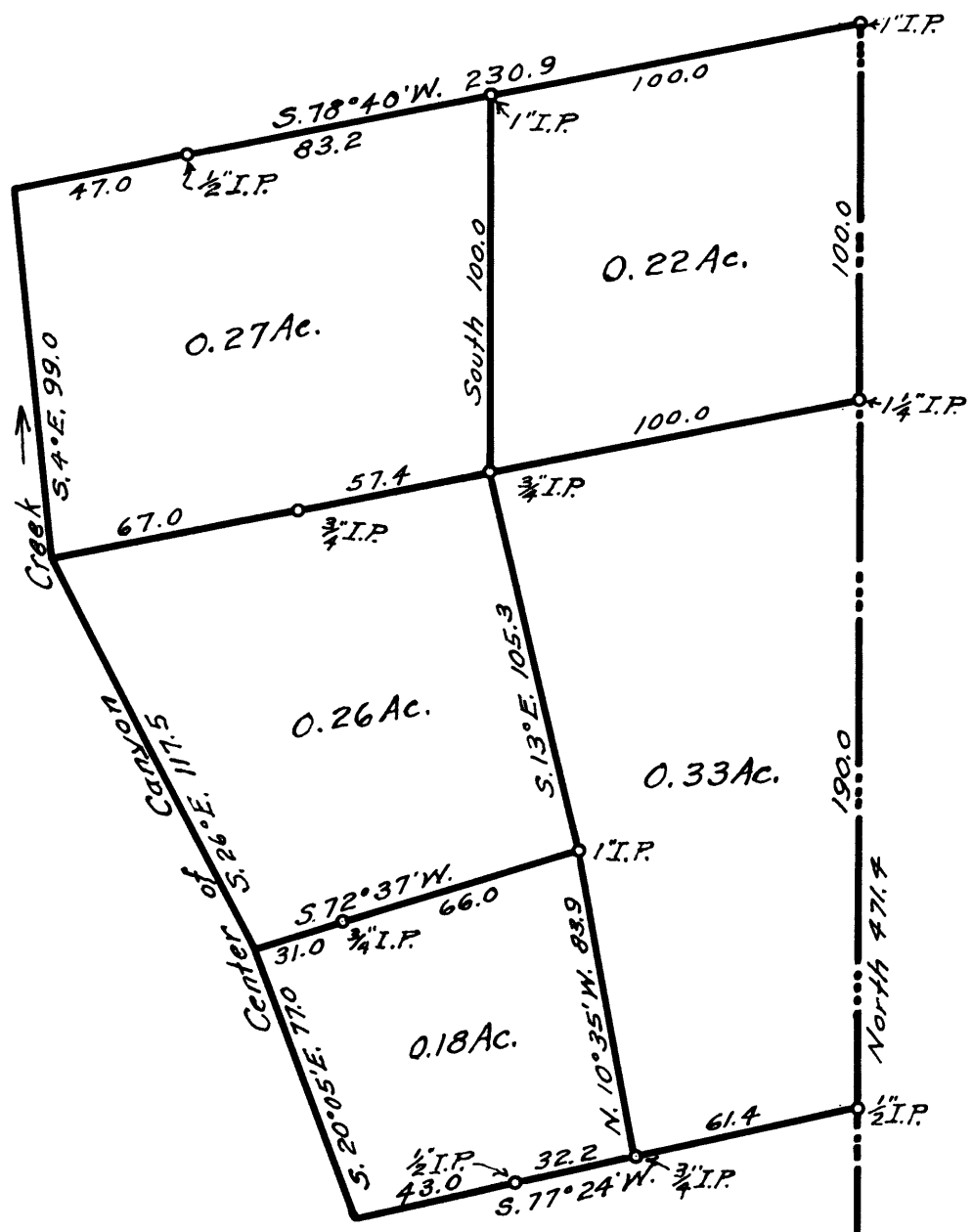

**COUNTY SURVEYOR'S OFFICE  
DOUGLAS COUNTY, OREGON.**

**SURVEY FOR  
MAUDE B. ANTIS  
CITY OF CANYONVILLE  
SECTION 34, T. 30S., R. 5W.  
Geo. J. Wenderoth, Deputy. June 1956  
Scale 1" = 50 ft.**

**COUNTY SURVEYORS FILE DATA  
DO NOT REMOVE FROM OFFICE**

REGISTERED  
OREGON  
LAND SURVEYOR

*Geo. J. Wenderoth*

MARCH 10, 1944  
George J. Wenderoth  
5

Southeast Corner of the  
Joseph Roberts D.L.C. #59 → 1/2" I.P.