

SCALE 8"=1 MI.

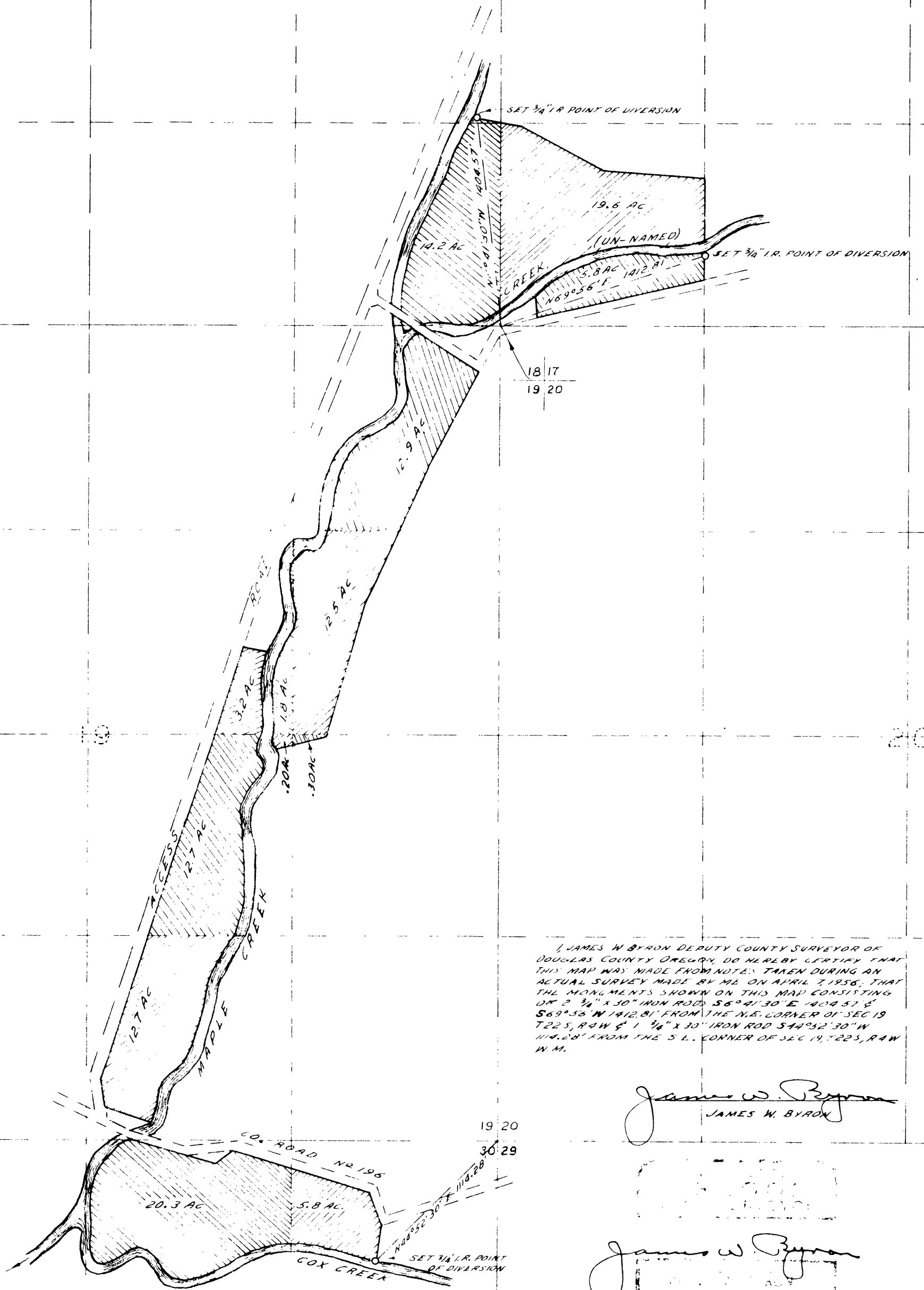

I, JAMES W. BYRON DEPUTY COUNTY SURVEYOR OF DOUGLAS COUNTY OREGON, DO HEREBY CERTIFY THAT THIS MAP WAS MADE FROM NOTES TAKEN DURING AN ACTUAL SURVEY MADE BY ME ON APRIL 7, 1956, THAT THE MONUMENTS SHOWN ON THIS MAP CONSISTING OF 2 3/4" X 30" IRON RODS S 69° 41' 30" E 1404.57' & S 69° 53' W 1412.81' FROM THE N.E. CORNER OF SEC 19 T.22 S., R.4 W. & 1 3/4" X 30" IRON ROD S 44° 52' 30" W 114.28' FROM THE S.L. CORNER OF SEC 19, T.22 S., R.4 W. W.M.

James W. Byron
 JAMES W. BYRON

James W. Byron

WATER RIGHT
 FOR
 FRED BOOTH
 SECTION 17, 18, 19 & 30 T. 22 S., R. 4 W. W.M.
 OFFICE OF
 FRED M. DARBY
 COUNTY SURVEYOR DOUGLAS COUNTY
 ROSEBURG, OREGON

CS FILE FOLDER

CONTAINS

MORE

INFORMATION