

8" = 1 MILE

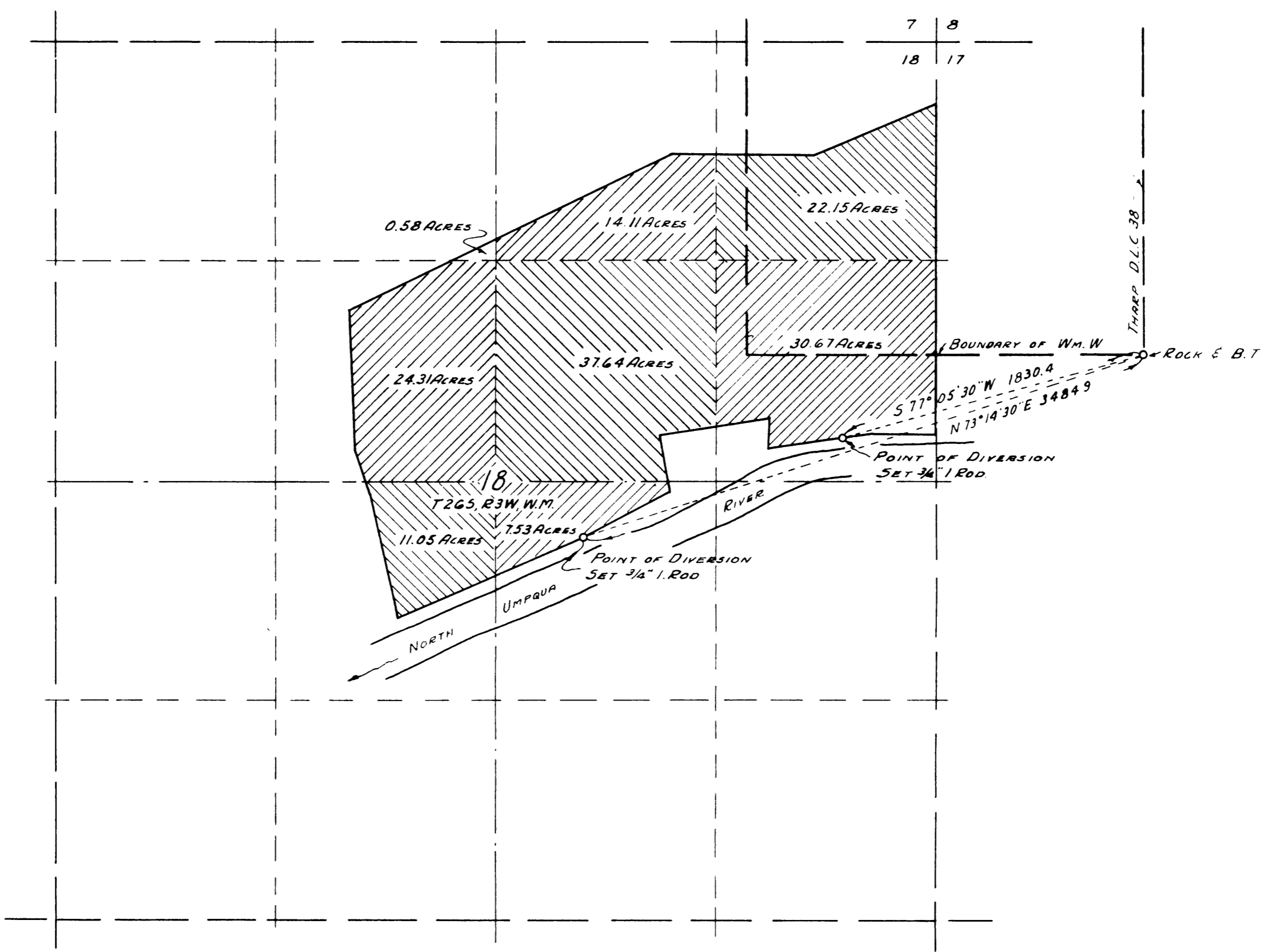

WATER RIGHT  
 FOR  
 ADRIAN STANDLEY  
 SECTION 18, T26S, R3W, W.M.  
 OFFICE OF  
 BEN. B. IRVING  
 COUNTY SURVEYOR, DOUGLAS COUNTY.  
 ROSEBURG, OREGON.

I, BEN. B. IRVING, OF ROSEBURG, OREGON, DO HEREBY CERTIFY THAT THIS MAP WAS MADE FROM NOTES TAKEN DURING AN ACTUAL SURVEY MADE, UNDER MY SUPERVISION, ON NOV. 27-29 INCL., 1950; THAT THE MONUMENTS SHOWN ON THIS MAP, CONSISTING OF 2 3/4" I. RODS, SET ON THE HIGH BANK OF THE NORTH UMPQUA RIVER, ARE THE RESPECTIVE DISTANCES, AS SHOWN, FROM A ROCK AT THE S.E. CORNER OF THE WM. W. THARP D. L.C. NO 38, T26S., R3W, W.M.

*Ben B. Irving*  
 BEN. B. IRVING  
 COUNTY SURVEYOR

*Ben B. Irving*

CS FILE FOLDER

CONTAINS

MORE

INFORMATION