

CHARLES DOERNER, CLERK AND RECORDER
 NED DIXON, ASSESSOR
 OLIVER L. JOHNSON, TREASURER
 BEN S. IRVING, SURVEYOR
 F. C. FREAK, BRIDGE ENGINEER
 WALLY HECTOR, ROAD ENGINEER

ROBERT M. STULTS, DISTRICT ATTORNEY
 KENNETH BARNEBURG, SCHOOL SUPT
 C. H. BAIRD, SR., ENGINEER
 AGNES M. PITCHFORD, PROB. OFFICER
 E. J. WAINSCOTT, HEALTH OFFICER
 L. L. POWERS, CORCHER

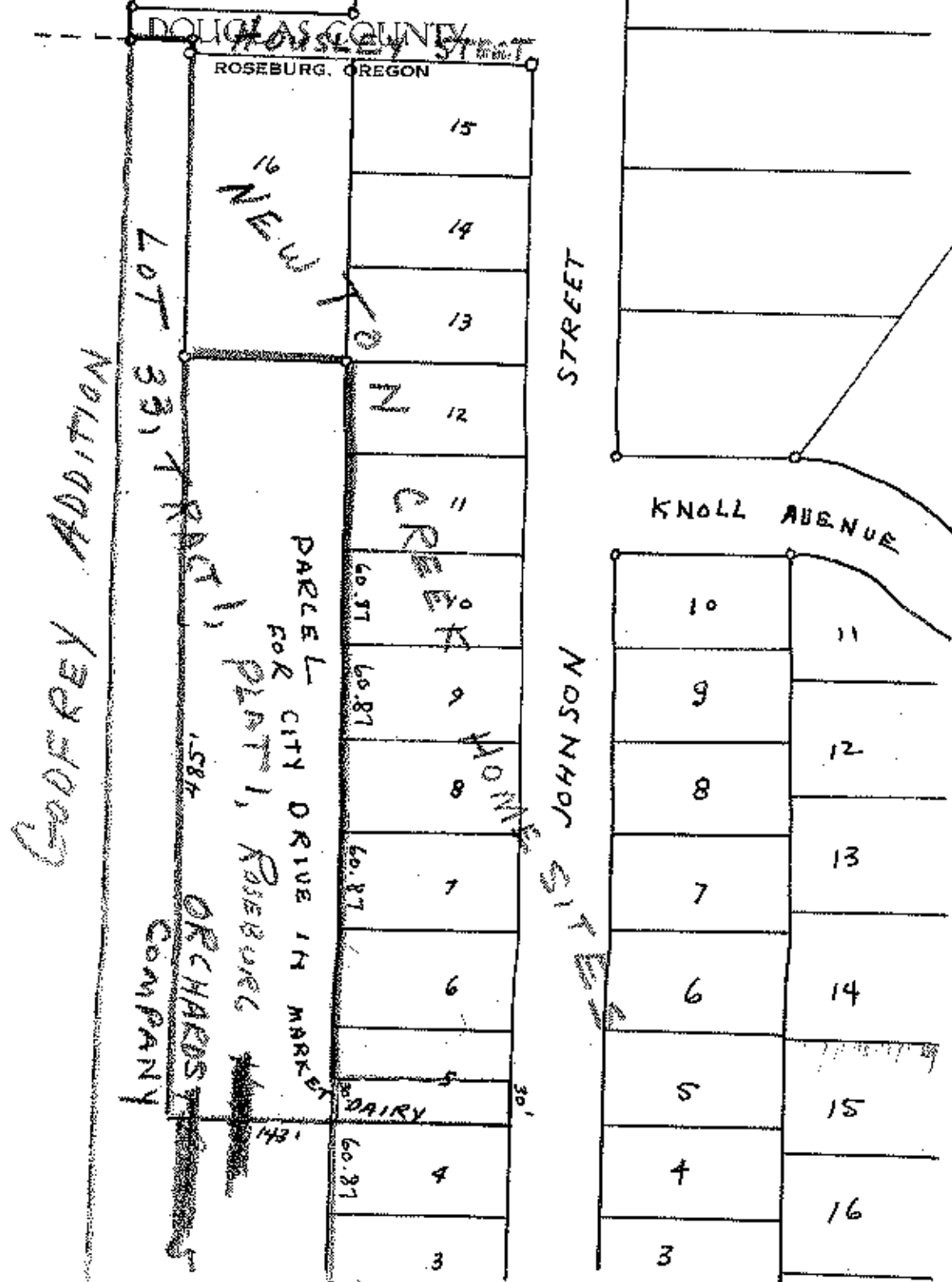
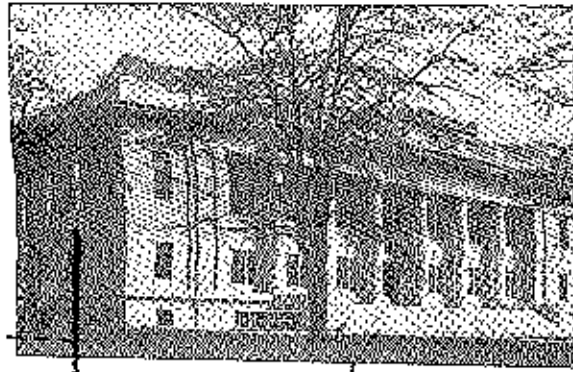

C.S. 46/171

September 10, 1955

Mr. Howard Glaser
Royal Building
Broadway and Harrison Sts.,
Portland, Oregon

Dear Mr. Glaser:

Confirming our report by telephone this date:

City Market, Roseburg, Oregon
Dairy Building Site

Elevation Southeast corner property	0.0
Manhole ring	+ 5.7
Manhole invert	- 2.3
Design slope of sewer - 1.50 per 100	
Manhole 103 feet North of driveway intersection with street	- 1.5
Probable difference sewer invert to Southeast corner of property	- 3.8

Manhole in Newton Creek Road paved over so was not dug up to check grade of sewer.

Break in of sewer is permitted.

Water pressure outside faucet on residence near building site is 67 lbs.

Owner from whom property was purchased states that "black mud" varied from 1 to 4 feet deep where he built his house.

Very truly yours,

Ben B. Irving
County Surveyor

BBL/r

C. S. File No. 46/171