

J.A. - C.H. & G.A. Joelson

Henry Paulson

Joelsons House

DOUGLAS COUNTY HIGHWAY IMPROVEMENT

JOELSON ROAD

Sec. 2-3 T. 26 R. 7 W.

H.C. FREAR, ROADMASTER.

Oct. 9, 1928.

Scale 1" = 100'

C.S. File No. 46/170

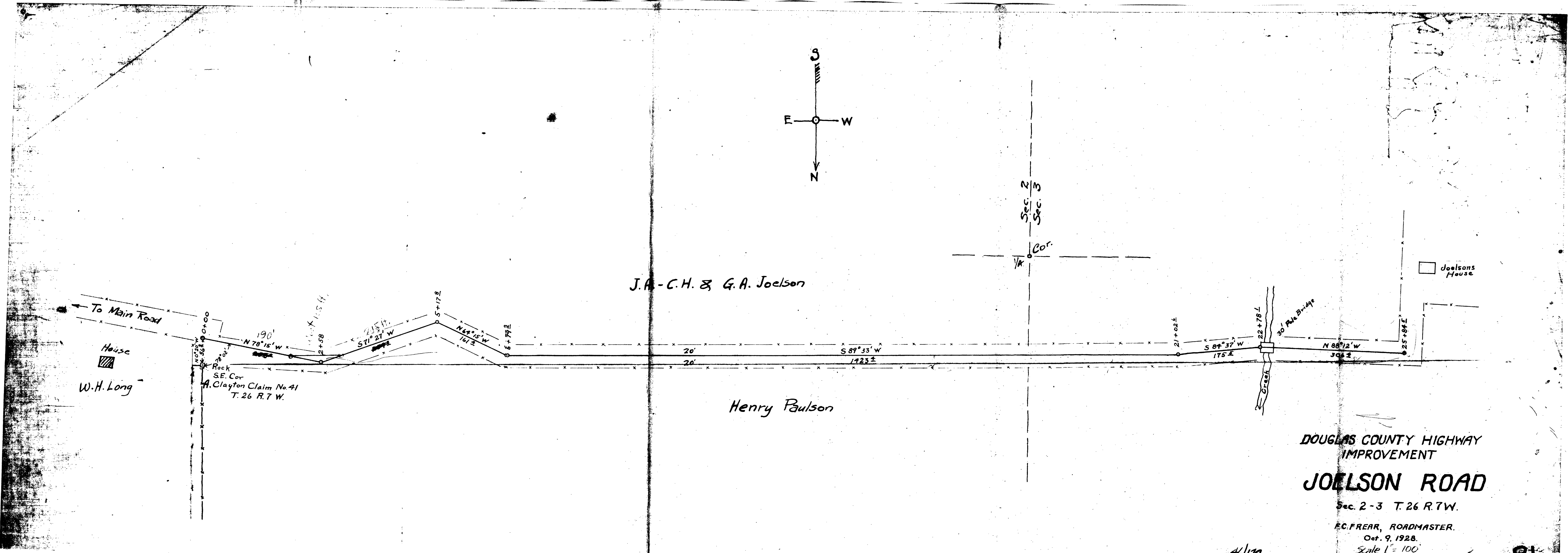

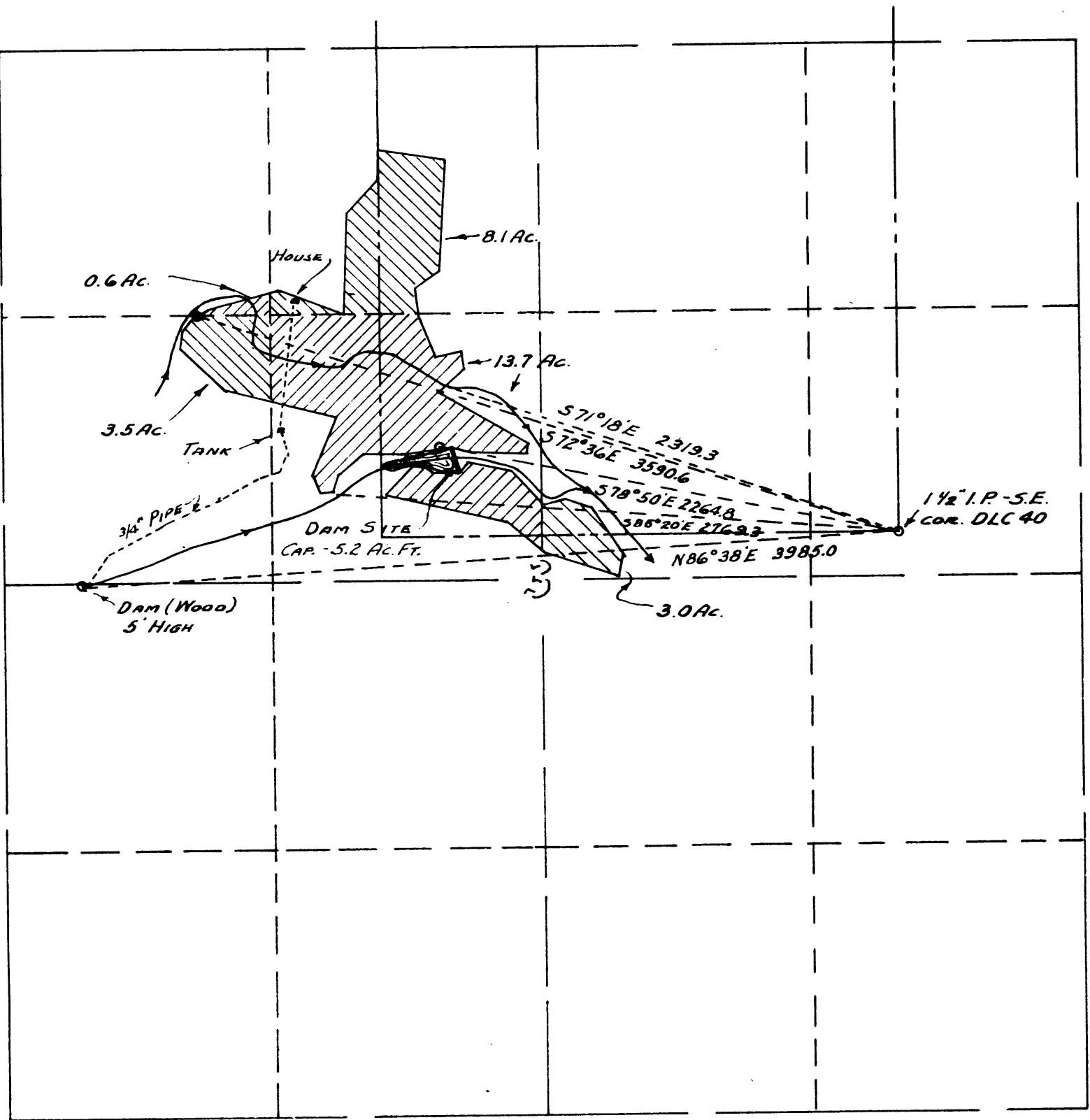

WATER RIGHT
 FOR
 FLOYD A. STOBIE
 SECTION 3, T26S, R7W, W.M.
 OFFICE OF
 BEN B. IRVING
 COUNTY SURVEYOR, DOUGLAS COUNTY
 ROSEBURG, OREGON