

COUNTY SURVEYORS FILE DATA
DO NOT REMOVE FROM OFFICE

SURVEYOR'S CERTIFICATE

I, Richard R. Ecker, being first duly sworn, do depose and say, that I have surveyed and marked with proper monuments the land shown on the annexed plat of which the following is a true and correct description:
Beginning at a point on the West bank of the South Umpqua River, a 2" x 3/8" galv iron pipe which bears North 2539' and 25.9' West of the S.W. Cor. of the Henry Adams D.L.C. No. 42; thence N01°35'E, 807.3'; thence N89°42'W, 296.0' to a point on the E. R/W line of a 60' R/W; thence 376.8' along a 1667.3' radius curve; thence S47°20'W, 5235.7'; thence N88°55'E, 1360.3'; thence N89°29'E, 1304.4' to a point on the West bank of the South Umpqua River; thence continuing N89°29'E, 215.0' to the thread of the stream; thence N38°55'E along the thread of the stream, 1560'; and N20°51'E, 1397' to a point in the thread of the stream which bears 51°35'W, 586.3' from the Initial Point; thence N1°35'E, 586.3' to the place of beginning, also, beginning at a point which bears N1°35'E and N89°42'W, 372.0' from the Initial Point, said point being on the West R/W line of the S.P.R.R.; thence along said R/W, 315.0' on a 1607.3' radius curve; thence along said R/W, S47°20'W, 5633.8'; thence N50°27'W, 49.3'; thence N23°06'W, 212.0'; thence S89°17'W, 320.7'; thence N53°56'E, 3580.0'; thence N37°54'E, 526.3'; thence N29°34'E, 557.6'; thence N44°19'E, 1888.7'; thence N65°58'E, 768.7'; thence N65°31'E, 328.6'; thence N49°32'E, 347.4'; thence N75°58'E, 365.5'; thence N39°50'E, 973'; thence N51°27'E, 462.3'; thence N60°19'E, 248.6'; thence N58°12'E, 189.9'; thence S85°48'E, 168.6' to the place of beginning containing in aggregate 1277.4 Acres all situated in Sec 32, T29S, R5W, W1M, Douglas Co., Oregon.

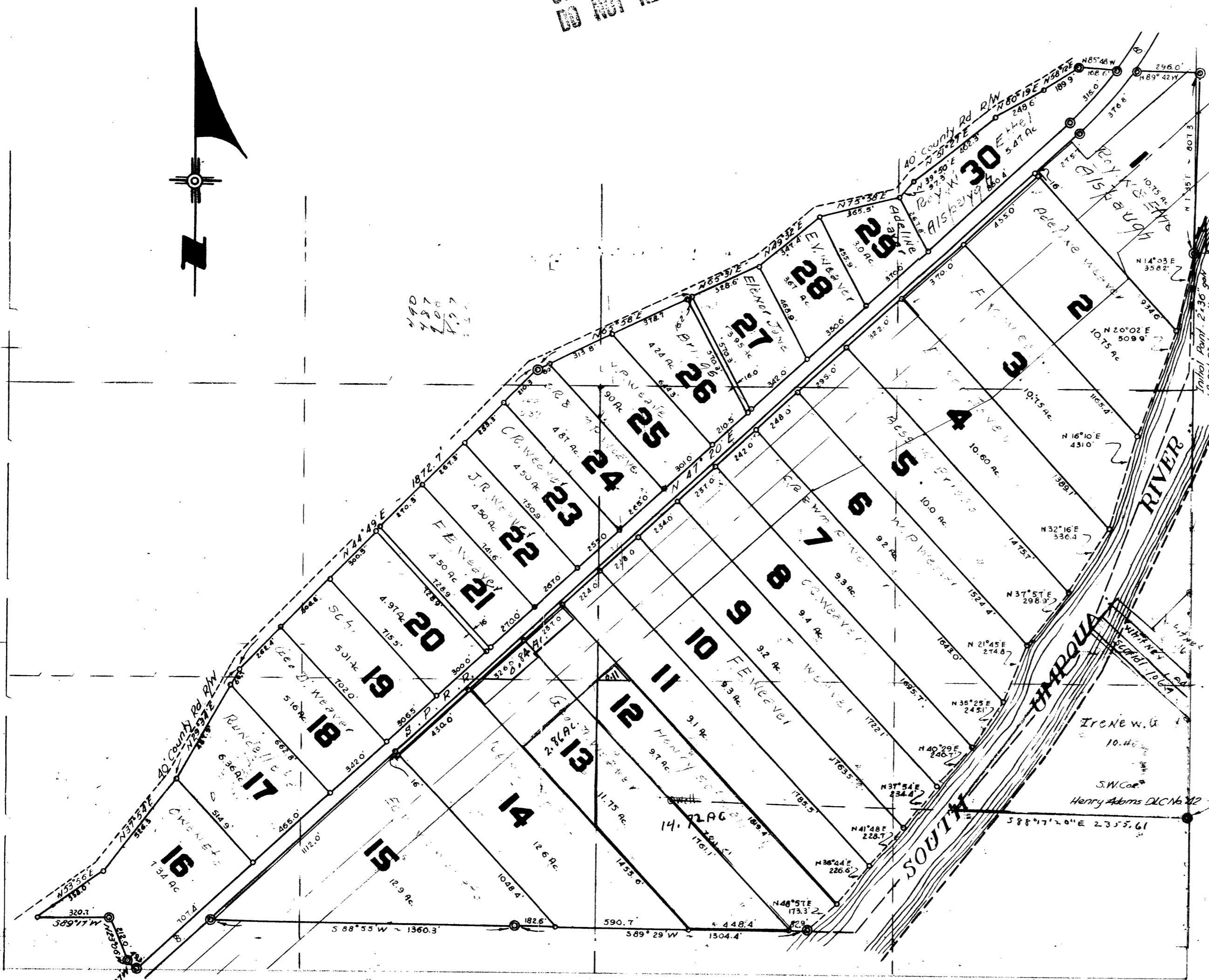

Subscribed and sworn before me this 23 day of Feb, 1946.
APPROVALS
 COUNTY CLERK _____
 COUNTY ASSESSOR _____ this ___ day of ___ 1946.
 COUNTY SURVEYOR _____ this ___ day of ___ 1946.
 COUNTY JUDGE _____ this ___ day of ___ 1946.
 COUNTY CLERK _____ this ___ day of ___ 1946.

"UNRECORDED"

PLAT A
 A SUBDIVISION OF A PART OF
 THE
EDWIN WEAVER ESTATE
 in
 D.L.C. No. 43 & 38, SEC 32, T29S, R5W, W1M.
 DOUGLAS CO., OREGON
 SURVEYED BY
 RICHARD R. ECKER
 No. 158, REGISTERED LAND SURVEYOR
 SCALE: 1" = 400' FEB, 1946

State of Oregon ss I, Roy Agee, County Clerk of said county, do hereby certify that the foregoing plat copy of "PLAT A EDWIN WEAVER ESTATE" has been compared by me with the original thereof, and that it is a correct transcript therefrom, and of the whole of such original as the same appeared on file in my office and custody.
 IN TESTIMONY WHEREOF, I have hereunto set my hand and affixed my official seal this ___ day of ___ 1946.
 COUNTY CLERK _____

REGISTERED
OREGON
 LAND SURVEYOR
 Richard R. Ecker
 NOVEMBER 9, 1945
RICHARD R. ECKER
 158

COUNTY SURVEYORS FILE DATA
DO NOT REMOVE FROM OFFICE

HOLD
 Property Ben Blumberg