

46/132

1030
66-16
67-40
62-37
62-37
0

6.66
39.26
39.26
43.52
52.0
439.56
80.44

12.30
66
7380
86180
520
2.50
27.50

1.79
66
1062
7380
7380
81180

1.06
66
3636
3636
3996

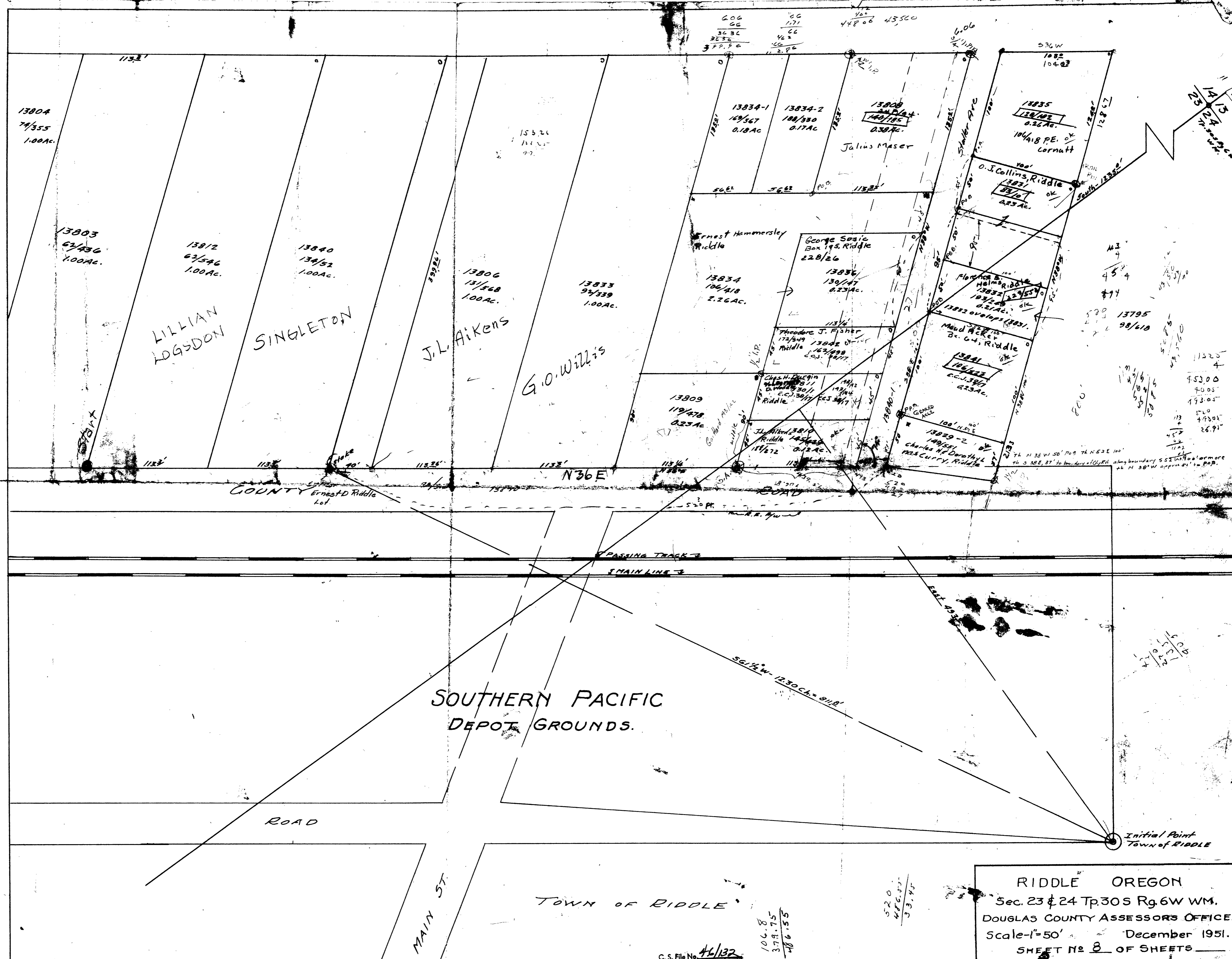

606
66
3636
3636
3996

106.8
379.75
486.55

520
486.55
33.45

RIDDLE OREGON
 Sec. 23 & 24 Tp 30 S Rg. 6 W WM.
 DOUGLAS COUNTY ASSESSORS OFFICE
 Scale-1"=50' December 1951.
 SHEET No 8 OF SHEETS

C. S. File No. 46/132