

**COUNTY SURVEYORS FILE DATA  
DO NOT REMOVE FROM OFFICE**

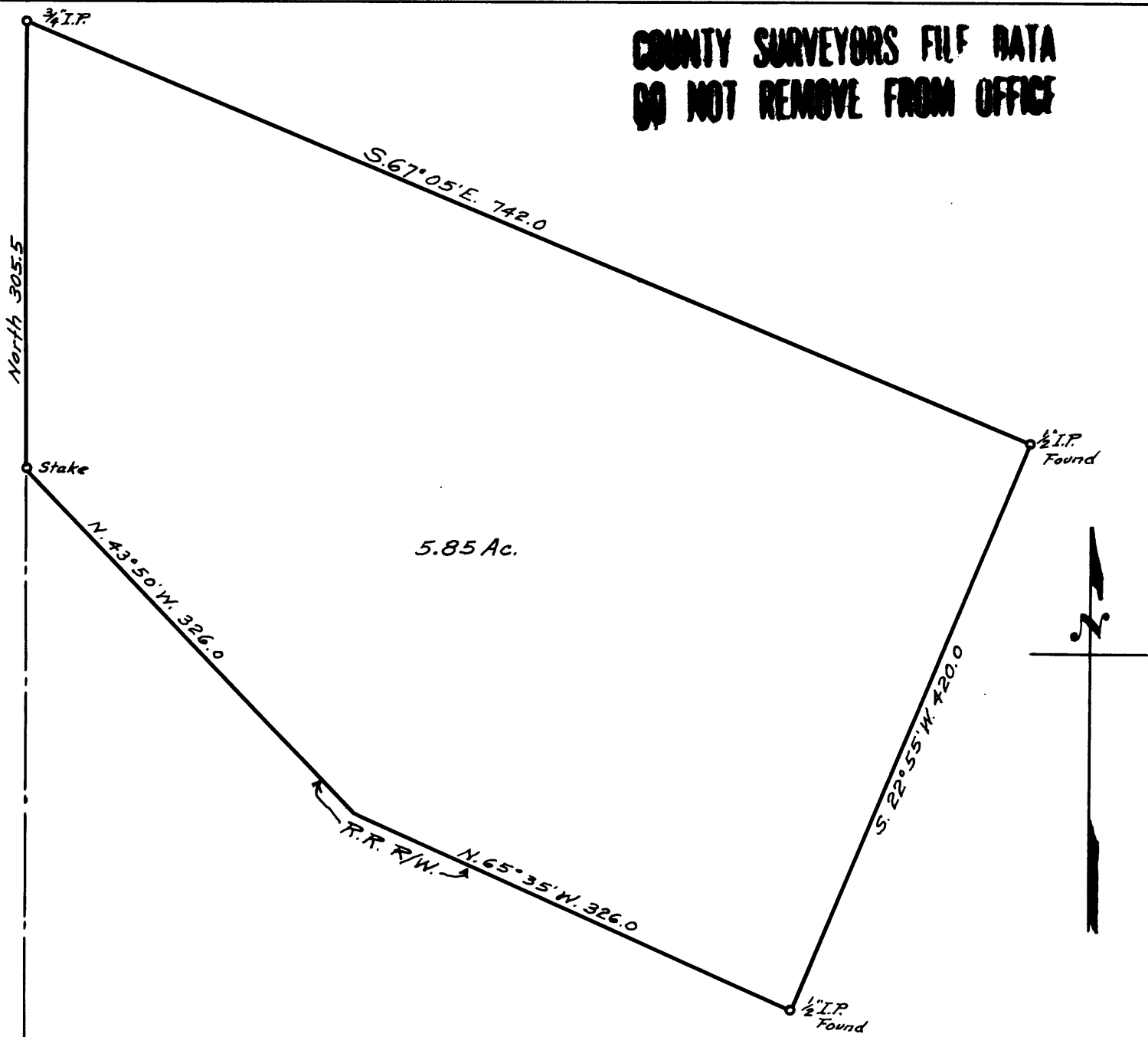

North 758.6

North 305.5

**COUNTY SURVEYOR'S OFFICE  
DOUGLAS COUNTY, OREGON.  
SURVEY FOR  
Ethel Troxell  
Section 32, T. 32S., R. 6 W. W.M.  
Geo. J. Wenderoth, Deputy. April, 1955.  
Scale 1" = 100ft.**

REGISTERED  
OREGON  
LAND SURVEYOR

*Geo. J. Wenderoth*

MARCH 10, 1944  
George J. Wenderoth  
5

1/4 Cor. S.S. Sec. 32  
1/2" Pipe. Found.  
28" Fir N. 24°12'W. 31.8  
6" Fir N. 70°E. 10.2

198.5

1/4 Cor. N.S. Sec. 5

*Send me 2 copies of this file tracing. C. S. File No. 46/118-A*