

John Cox D.L.C. 49  
 1" IRON BRASS CAP  
 IN MD. OF ROCKS  
 D.L.C. 51 D.L.C. 52

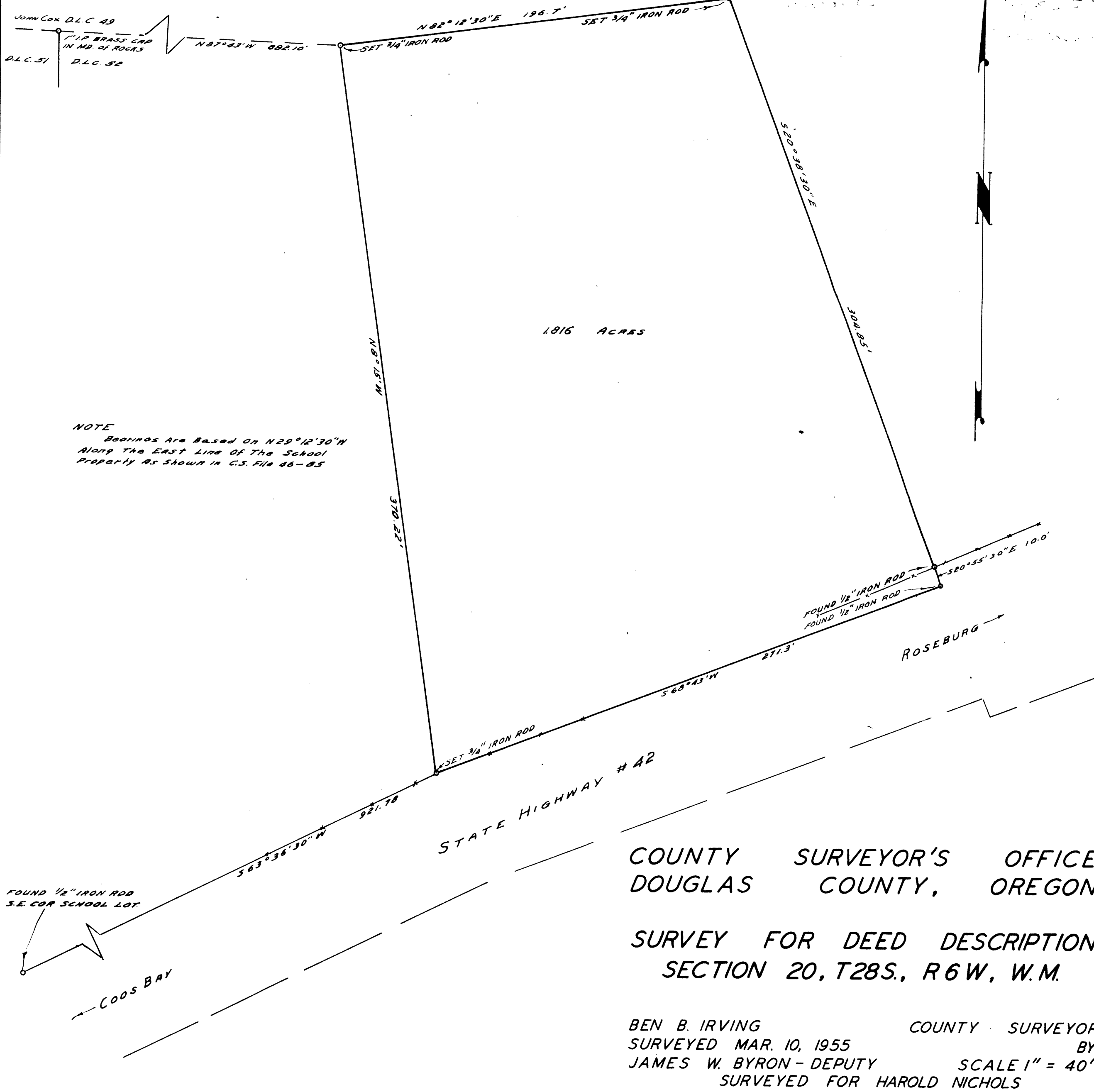

NOTE  
 Bearings Are Based On N 29° 12' 30" W  
 Along The East Line Of The School  
 Property As Shown In C.S. File 46-85

FOUND 1/2" IRON ROD  
 S.E. COR SCHOOL LOT

COOS BAY

STATE HIGHWAY # 42

ROSEBURG

COUNTY SURVEYOR'S OFFICE  
 DOUGLAS COUNTY, OREGON

SURVEY FOR DEED DESCRIPTION  
 SECTION 20, T28S., R6W, W.M.

BEN B. IRVING COUNTY SURVEYOR  
 SURVEYED MAR. 10, 1955 BY  
 JAMES W. BYRON - DEPUTY SCALE 1" = 40'  
 SURVEYED FOR HAROLD NICHOLS

REGISTERED  
 OREGON  
 LAND SURVEYOR

James W. Byron  
 NOV. 6, 1953  
 JAMES W. BYRON  
 303