

CHRIS. E. F. NEAL & VLCKA  
VOL. 99 PAGES 30  
DEED RECORDS

NOTE  
BEARINGS SHOWN ARE BASED ON THE  
BEARING OF THE WEST LINE OF VOL. 134, PAGE 474  
DEEDS  
● = 3/4" I. ROD SET.

COUNTY SURVEYOR'S OFFICE  
DOUGLAS COUNTY, OREGON

SURVEY FOR DEED DESCRIPTIONS  
SECTION 11, T26S, R3W, W.M.

REGISTERED  
OREGON  
LAND SURVEYOR

*James W. Byron*

NOV. 9, 1953  
JAMES W. BYRON  
303

BEN B. IRVING COUNTY SURVEYOR  
SURVEYED FEB. 24, 1955 BY  
JAMES W. BYRON - DEPUTY SCALE 1" = 200'  
SURVEYED FOR J.E. SENDELBACH

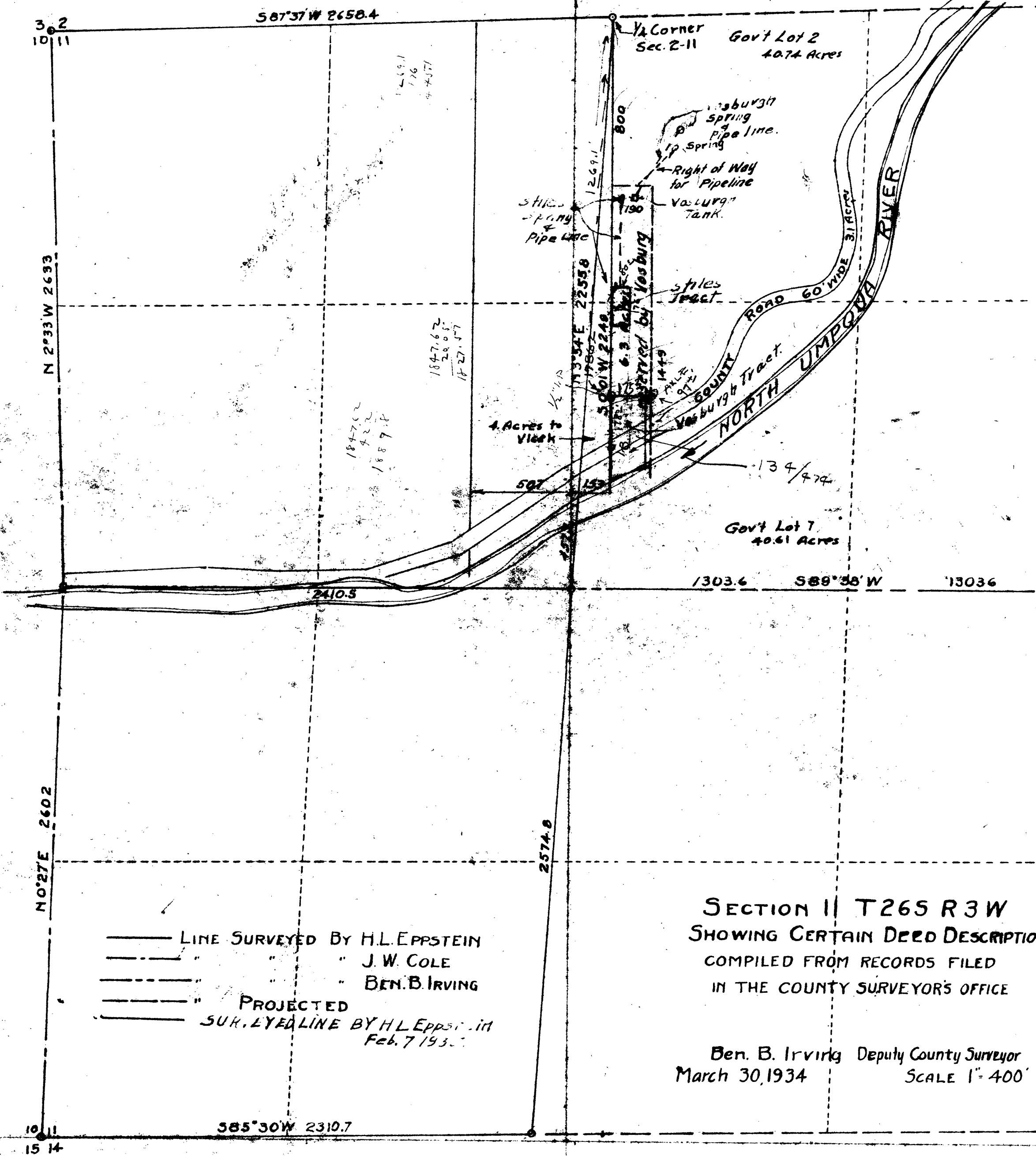

\_\_\_\_\_ LINE SURVEYED BY H.L. EPPSTEIN  
 - - - - - " " " J.W. COLE  
 - . - . - " " " BEN. B. IRVING  
 - - - - - " " " PROJECTED  
 \_\_\_\_\_ SURVEYED LINE BY H.L. EPPSTEIN  
 Feb. 7 1933

SECTION 11 T265 R3W  
 SHOWING CERTAIN DEED DESCRIPTIONS  
 COMPILED FROM RECORDS FILED  
 IN THE COUNTY SURVEYOR'S OFFICE

Ben. B. Irving Deputy County Surveyor  
 March 30, 1934 SCALE 1" = 400'