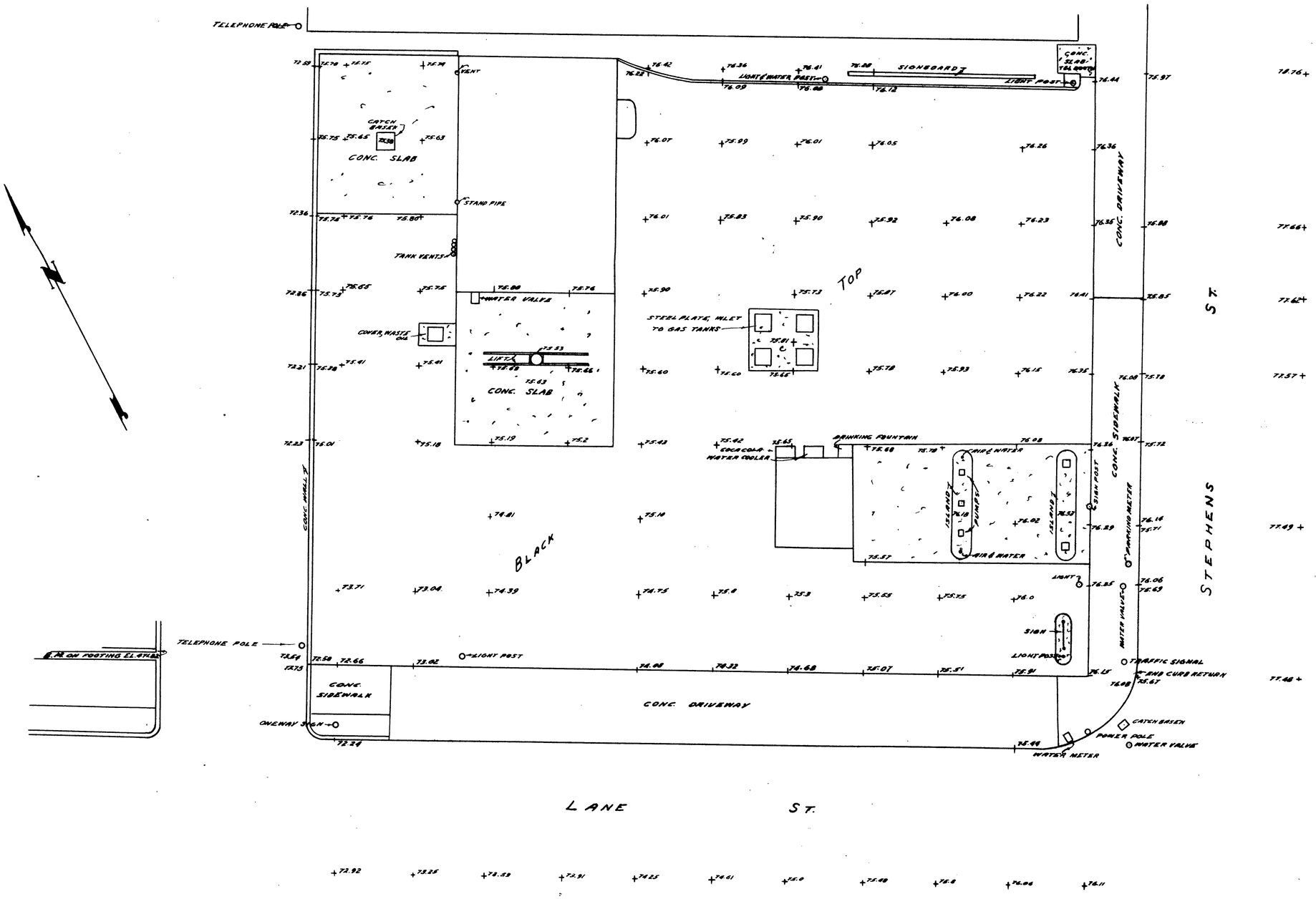

COUNTY SURVEYOR'S OFFICE
DOUGLAS COUNTY, OREGON

TOPOGRAPHICAL SURVEY STA. №265
ROSEBURG OREGON

James W. Byron
JAMES W. BYRON
303

BEN B. IRVING COUNTY SURVEYOR
SURVEYED JAN. 31, 1955 BY
JAMES W. BYRON - DEPUTY SCALE 1" = 10'
SURVEYED FOR STANDARD OIL COMPANY OF CALIFORNIA

C. S. File No. 16/92