

1/4 COR.  
 29-28  
 Fd. 3/4" I.P. & Q.B.T.  
 Set 1" X 3/16" I.P.  
 WITH BRASS CAP  
 N.B.T. 18" R.Fir 535°E 6.7'

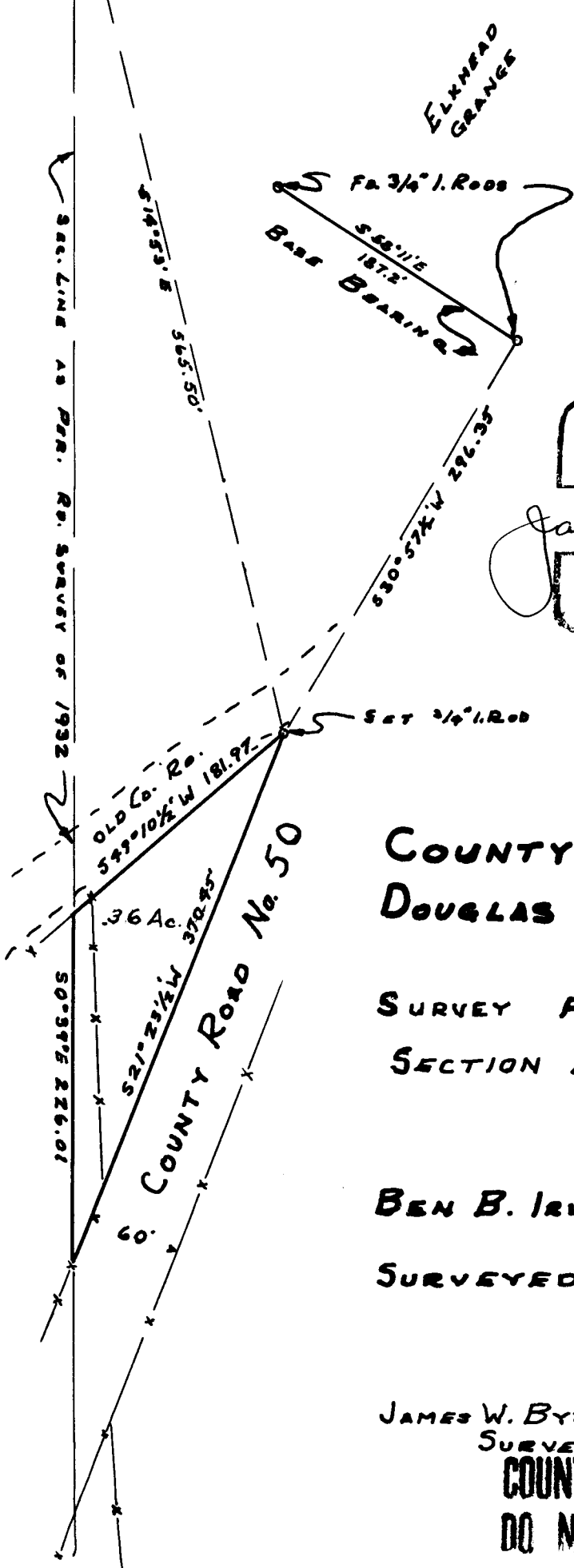

REGISTERED  
 OREGON  
 LAND SURVEYOR  
 James W. Byron  
 JAMES W. BYRON  
 389

SCALE 1" = 100'

COUNTY SURVEYORS OFFICE  
 DOUGLAS COUNTY OREGON

SURVEY FOR DEED DESCRIPTION  
 SECTION 28, T23SR4W., W.M.

BEN B. IRVING COUNTY SURVEYOR

SURVEYED JAN. 12, 1955

JAMES W. BYRON DEPUTY  
 SURVEYED FOR GEO. LANEDON

COUNTY SURVEYORS FILE DATA  
 DO NOT REMOVE FROM OFFICE

RENEW 1/4 COR 29/28 T 23 R 4

JAN 19-55  
J. BYRON  
R. L. ...

FOUND - 1" PIPE UNDER N. S. FENCE  
CHECKS BEARING & DISTANCE TO  
BOTH B.T.S. THE S.E. CORNER HAS ROTTED  
FACE NO SCRIBING LEFT. THE S.W.  
BT OK.

SET BRASS CAP AT SIDE OF  
1" PIPE N.W. CORNER COUNTY SURVEYORS OFFICE  
1955 1/4 S 29/28 T 23 R 4 W

BLAZE & SCRIBE 18" R. FIR S.W. CORNER  
6, 7 1/4 S 28 C S BT

DIETZGEN NO. 385-6

C. S. File No. 46/82