

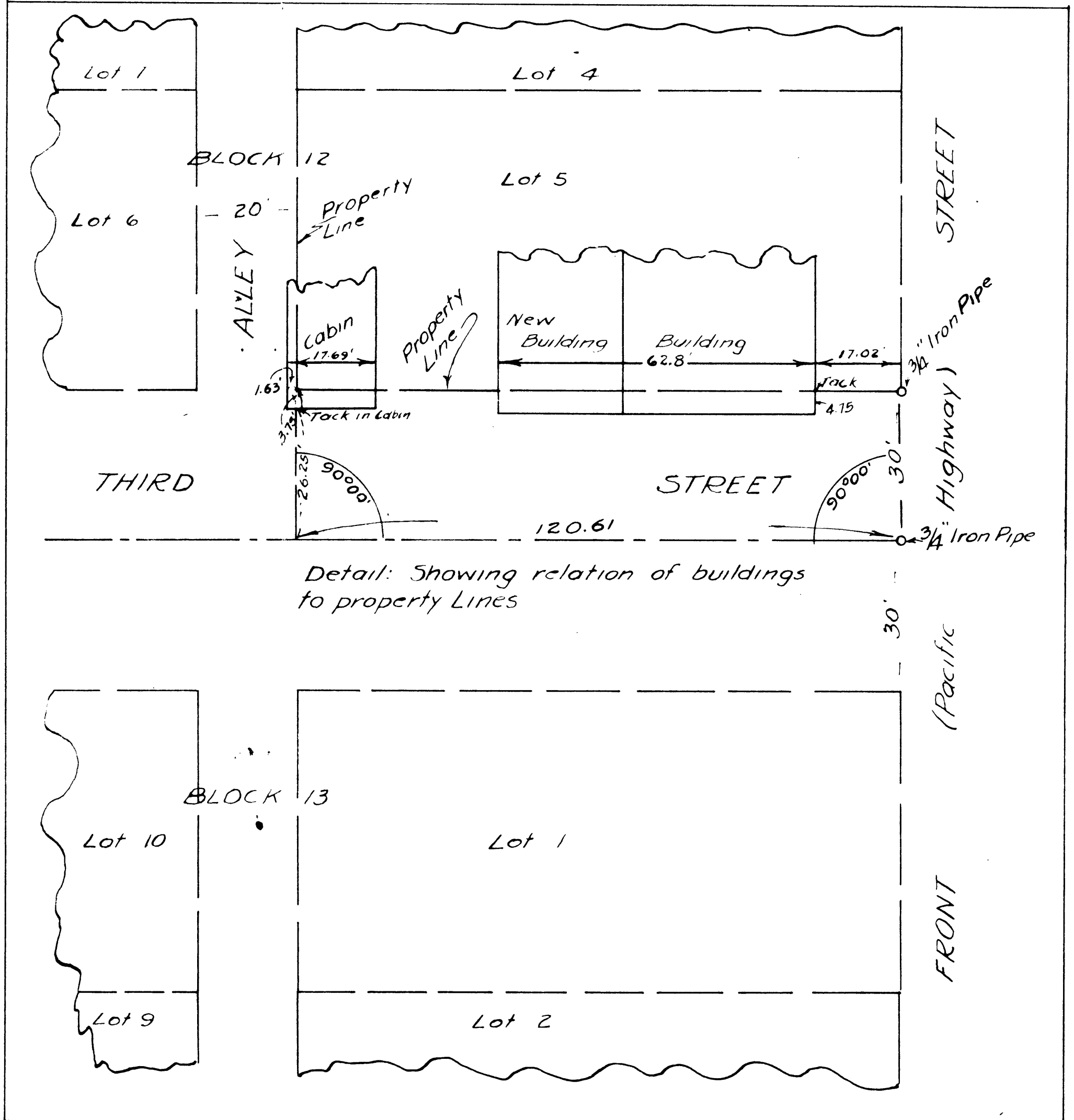

COUNTY SURVEYOR'S OFFICE
DOUGLAS COUNTY OREGON
SURVEY SHOWING TRESPASS
BY BUILDINGS ON THIRD STREET
YONCALLA OREGON
 BEN B. IRVING COUNTY SURVEYOR
 SURVEYED SEPTEMBER 5-10, 1947
 BY N.E. RICHARDSON DEPUTY
 SCALE 1" = 100'

Ben B. Irving



Detail: Showing relation of buildings to property Lines