

**COUNTY SURVEYORS FILE DATA  
DO NOT REMOVE FROM OFFICE**

**COUNTY SURVEYOR'S OFFICE  
DOUGLAS COUNTY, OREGON.**

**SURVEY FOR  
WM. MC GRATH IN  
SECTION 33, T. 32 S., R. 6 W., W. M.  
GEO. J. WENDEROTH, DEPUTY.**

JAN. 1955

SCALE 1"=100 ft.

REGISTERED  
**OREGON**  
LAND SURVEYOR

*Geo. J. Wenderoth*

MARCH 10, 1944  
George J. Wenderoth  
5

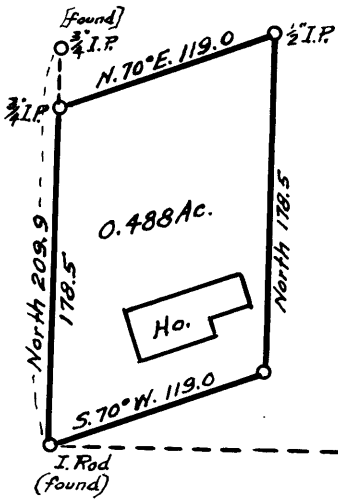

**FILED  
RECEIVED**

JAN 17 1955

**COUNTY SURVEYOR  
DOUGLAS COUNTY, ORE.**

North 207.1

1/4 COR. S.S. SECTION 33

C. S. File No. 46/76 P