

16 15
21 22

(CIVIL) 189-9811 4/20/08

(CIVIL) 755-0-
Wilson to Whitford 16/22
101.38
Wilson to Mc 101.38
Vol 229-230

Wilson to Mc
Vol 229-230

184.17
166.13
161.19
161.19
161.19

Archie & Dora Wilson to
Ray O. & Gladys M. Wheeler
Vol 227 page 378

LOT 3
10.13 A

LOT 2
10.00 A

LOT 1
14.92 A

Archie Wilson to Dora L. Wilson
Vol 176-207
Dora L. Wilson to Arthur & Ethel M. Johnson
Vol 211 page 300 20.0 ac

1003.0 E
1003.0 E
1003.0 E
1003.0 E
1003.0 E

567.08 W
567.08 W
567.08 W
567.08 W
567.08 W

583.21 W
583.21 W
583.21 W
583.21 W
583.21 W

East 568.7
East 568.7
East 568.7
East 568.7
East 568.7

178.03 E
178.03 E
178.03 E
178.03 E
178.03 E

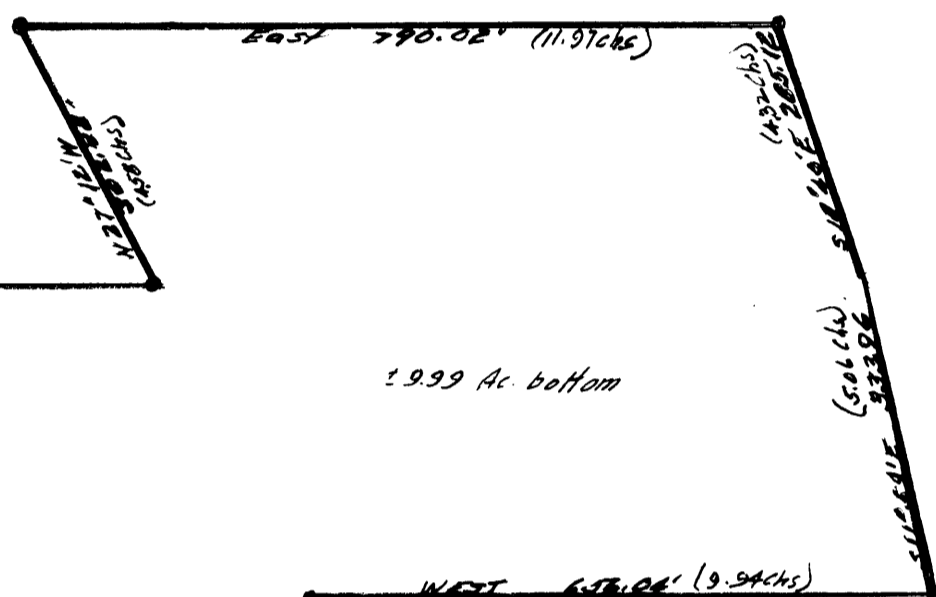

2.939 Ac bench
ARCHIE L. WILSON ETUX
Vol 160, PAGE 76

PLAT OF ARCHIE L. WILSON PROPERTY IN SEC 22, T 28 S, R 6 W, & LOTS 1, 2 & 3
PLAT "F" ROSEBURG HOME ORCHARD TRACTS.
SCALE: 1" = 200'



1672.9
2656.7